SIERRA MADRE
The Wistaria Town; beautiful for fragrant orchards, wide vistas and sheltering oaks; satisfying for city comforts, country quietness.

SIERRA MADRE NEWS

Let Us Look Forward to a Year of United Effort in Behalf of a Splendid Home City!

SIERRA MADRE
Population, 5,000; elevation 800 to 1400 feet; assessed valuation, $4,000,000. Part of Pasadena High School district. Climate is unexcelled.

VOL. 24; NO. 15 | SIERRA MADRE, COUNTY OF LOS ANGELES, CALIFORNIA | FRIDAY, JANUARY 10, 1930

New Offiers For Chamber Of Commerce

Joe R. Eastwood Assumes Presidency of Local Organization

Jack Paschall and E. D. Burbank Tender Resignations As Directors

"Remain in the pathway of steady, conservative progress," was the keynote sounded at the regular meeting of the Sierra Madre Chamber of Commerce last Monday night, when the newly elected officers and directors joined the "hang-overs" on the board.

Following the roll-call, which showed Joe R. Eastwood, president, in the chair; R. C. Copenhaver, secretary; Chas. B. Klunk, re-tiring president; E. D. Burbank, W. R. Humphries, Mrs. W. C. Gruit, Miss Laura E. Cadmus, Joseph L. Asbury and J. E. Carpenter, present, the usual order of business was taken up.

Resignations of E. D. Burbank and Jack Paschall as members of the board were read, and were accepted with keen regret. Mrs. W. C. Gruit, W. R. Humphries and Joseph L. Asbury, expressed the sentiment of the entire board in remarks concerning the great amount of work done by Mr. Burbank during his year of service on the board. As chairman of the committee on education, Mr. Burbank was credited with being the individual who made possible the success of the recent school bond issue. His work in other lines was equally efficient. Mr. Eastwood traced the influence of Mr. Burbank from the time of the reorganization, at which time Mr. Burbank drafted the by-laws, until the time of his resignation.

Mr. Paschall also came in for a share of the oratorical bouquets, his splendid organizing ability being clearly shown in the culmination of the bond election. For weeks before election day, Mr. Paschall devoted almost his entire time to putting the issue over, and the handsome majority can well be credited to his energetic leadership.

Press of business affairs and his inability to devote a proper amount of time to the duties involved as a member of the board were cited as Mr. Paschall's reasons for resigning, while Mr. Burbank plans on an extended trip with Mr. Burbank this summer, which will take him away for a great part of the time.

Mr. Eastwood also spoke of the sterling work done by ex-President Charles B. Klunk, whose faithful application to his "job" the past year has been responsible for the successful year enjoyed by the local organization.

Ray A. Grant, retiring director and president of the Merchant's Association, was highly commended by the president for his faithful services during the past seven years, during which he served in practically every official capacity. Mr. Grant's strenuous past year as president of the Kiwanis Club and of the Merchant's Association, entitles him to the thanks of all members of the community.

Mr. Asbury occupied the important office of chairman of the committee on education during the bond campaign, and also was accorded a meed of appreciation for his fine service.

R. C. Copenhaver, secretary, continues his duties in that capacity, having acquired a familiarity with the affairs of his office through conscientious effort in behalf of the community.

Mr. Eastwood announced the appointment of Mrs. Fred C. Griebenow as chairman of the arts committee, and Mrs. Griebenow will make personal selection of her committee personnel. The groundwork already has been laid for a permanent exhibit by Sierra Madre artists and the city council has agreed to permit the exhibit to be housed in the city hall, the only provision suggested being that the city could not be held liable in case of loss. The plans of the committee chairman are very comprehensive and will be announced soon.

The park entertainments which have proved so popular during the past two years will be continued again in 1930, with a more extended program, it is hoped. A committee will be appointed at the next meeting with a request that work be started immediately in behalf of the season's program.

Mr. Burbank, as retiring director, asked that the board give

(Continued on Page Eight)

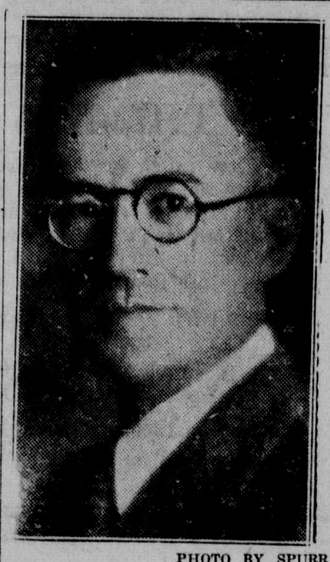

PHOTO BY SPURR

JOE R. EASTWOOD
President, Sierra Madre Chamber of Commerce

Paintings by LocalArtists On Display

Many Canvasses Attest Skill Of Sierra Madre Residents

An exhibit by three well known Sierra Madre artists hangs in the Los Angeles city hall. It is an exhibit in which local residents may take justifiable pride. Henry Ivins Hawkshurst, Lloyd L. Krebs and A. J. Dewey placed pictures on exhibit in the Municipal Art Commission gallery, located on the third floor of the Los Angeles city hall and opened to the public. The exhibit will remain during the month of January.

This is a compliment, not only to the artists, but to Sierra Madre as well. Mr. Hawxhurst exhibits three pictures, the portrait of Oscar Rasbach, in which he has caught the real spirit of our well known musician and composer. "Quietude," a beautiful and restful landscape exposition of the Big Santa Anita Canyon and "After the Shower," also a local scene.

Mr. Kreb's group includes one on the Baldwin Ranch, entitled "Undefeated." It is a weather-beaten and twisted oak tree, which having faced the storms of centuries, still stands in proud defiance. "Morning in Sierra Madre" is a field of yellow poppies with mountain background which seems to sink deep into one's soul. "Range upon Range" depicts a series of mountain ranges looking west from Cajon Pass with the majesty of Mt. San Antonio for background.

Mr. Dewey's "Dude Cowboy" shows a young man in the full costume of the western cowboy. His expression makes one wonder whether he believes himself one or not. "A Bucking Horse" is quite the typical western picture, and "Sunset Alta Mesa" is the glorious vision of color so often seen as the sun sinks into the west, transferred to the canvas by an able artist.

The pictures are well hung, being placed in such a way that no electric lights are needed to bring out their true color values.

Many residents of Sierra Madre are looking forward to the day when Sierra Madre can hang the pictures of her own artists in her own city hall, and then invite the world to come and see them, as it comes to us when the wistaria blooms again.—Mrs. Fred Griebenow.

Men as 'Hostesses' At St. Rita' Card Party January 14

Something new and different is promised in the way of a card party to be held at St. Rita's Auditorium next Tuesday evening, January 14, for the men are going to be "hostesses" this time.

Instead of cake and punch for refreshments there will be hot-dogs and "java," or black-drip. For prizes (it is reported but unconfirmed) that the usual doily sets and embroidered towels will be supplanted by pocket knives and neckties, even if Christmas has just passed.

Playing starts at 8:15 and the usual admission price of 50 cents admits one to the entire program of bridge, 500 and "eats."

After spending several weeks in San Diego, Mrs. Leila Roulette has returned to Sierra Madre for a short stay.

Kiwanis Club Plan to Hold Ladies' Night

New Officers Are Installed and Various Committees Announced

Speaker Notes World-Wide Trend Toward Brotherhood of Man

Celebrating the third anniversary of the presentation of their charter, "Ladies Night" for the Sierra Madre Kiwanis Club will be held Tuesday, January 21, at the Woman's Club house. The affair will be a dinner meeting at 6:30, followed by an informal program and mixer. All Kiwanians, with their wives and wives-to-be, are urged to be present to make this a gala affair.

New officers for 1930 were formally installed Tuesday at the regular meeting of the club, with District Lieut. Gov. Jack Eberle of Pasadena acting as installing officer.

Those who took office were: Charles B. Klunk, president; W. J. Lawless, vice president; Ray A. Grant, district trustee, and H. Clay Reavis, secretary-treasurer.

Preceding the ceremony, Mr. Grant, retiring president; Mr. Klunk, incoming president; J. L. DaFoe and J. Milton Steinberger were presented with Kiwanis identification badges, lettered in bronze, in recognition of a 100-per cent attendance in 1929. Messrs. Grant and Klunk both have had a perfect attendance record since the club started three years ago.

Father MacDonald of Alhambra, who won distinction in a recent Kiwanis oratorical contest, addressed the club. In the subject chosen, "This a Synthetic Age," he pointed to the present tendency in all lines of business, in educational and civic life, to supplant the old theory of "competition being the life of trade" with the new idea of co-operation. The general trend today, he stated, is to establish the brotherhood of man.

Chairmen of committees appointed for 1930 were announced by President Klunk as follows: Harvey Steinberger, business standards and delegate to the Chambe rof Commerce; A. H. Gibbs, classifications; Waverly E. Pratt, finance; Father Hyacinth Clarey, good will and grievances; Frank M. Hildebrandt, inter-club relations; Rev. A. O. Pritchard, Kiwanis education; Herbert Ingraham, laws and regulations; Gustav Riherd, music; W. J. Lawless, public affairs and reception ;Joseph L. Asbury, publicity; Frank Spencer and Joseph L. Asbury, program; Dr. J. L. Woehler, underprivileged children; R. C. Copenhaver, attendance; J. Milton Steinberger, vocational guidance and placement; Ray A. Grant, membership and bulletin; J. L. DaFoe, house committee.

A meeting of directors has been called for Tuesday night, January 14, at the home of President Klunk, 142 Santa Anita Court.

President Klunk announced the inauguration of a "buddy" system to be put into effect at once in an effort to improve the attendance records. All members are paired and each one is supposed to call up his "buddy" every Tuesday morning and remind him of the meeting. If his buddy is not present he must make explanation as to where he is and why he is not in attendance.

Following is the way Mr. Klunk announced the pairing-off of the members: Joe Asbury-Waverly Pratt; Jim Carpenter-Frank Hildebrandt; Father Hyacinth-Ray Grant; R. C. Copenhaver-Harvey Steinberger; Les DaFoe-"Doc" Woehler; Herb Ingraham-Frank Spencer; Rev. Pritchard-W. J. Lawless; Clay Reavis-Gus Riherd; "Milt Steinberger-Austin Gibbs.

Miss Laskin's Sister Is Called to Midwest By Husband's Death

Mrs. C. V. Coder, sister of Miss Eva Laskin of 101 N. Auburn with whom she has been visiting for some time, was called to her home in Indianapolis last Saturday by the sudden death of her husband who was one of the officials of the B. & O. Railway.

The death was entirely unexpected, as Mr. Coder was considered in his usual good health, and had wired a New Year's greeting just three days before his passing. Mrs. Coder probably will return to Sierra Madre to make her permanent home, Miss Laskin says and hopes.

PRAISES NEWSPAPER ADVERTISING AND INCREASES SPACE

A letter has just been received by the editor of the Sierra Madre News from G. W. Wetherby, district passenger agent of the Southern Pacific Railway, announcing that the advertising appropriation for this paper has been increased over what was used last year.

"We believe," Mr. Wetherby says, "that you will be glad to know that newspaper advertising is the most important of our campaign, taking the largest portion of our expenditures. Naturally we must look for results waranting these expenditures and we are hopeful that the increased advertising in your publication will stimulate more passenger travel from the territory in which your paper circulates."

Reports All Reflet Well UponChurch

Congregational Body Holds Annual Meeting and Dinner

The annual meeting of the First Congregational Church was held Wednesday evening. The pastor, Rev. Arthur O. Pritchard, presided. At 6:30 the ladies served one of their famous dinners to about 60 members

At the opening of the business meeting the clerk, Lester D. Bodine, read the names of the five members who had passed on during the past year, wnile the members stood in reverent attention. They were: Russell A. Pratt, Carl Potter, Mrs. Mary T. Dranga, Argyle Tully and Luther Gilson.

The pastor introduced the new officers present, Joseph L. Asbury and E. B. Doolittle, directors; W. G. McKittrick, superintendent; Convers Twycross, auditor, and Mr. N. B. Hutton, president of the Men's Club.

The reports of the officers and presidents of organizations revealed a year of healthy growth and constructive activity. Thirty-three new members were added during the year, which, after deducting losses by death and removal leaves the membership as of January 1, 1930, 301.

The treasurer, W. S. Hull, reported a balance of about $10 in the current expense account, and a full payment of the apportionment of $600 to the National Boards of the church. The new budget of $6850 for 1930 current expenses was adopted.

The pledges for benevolences showed such an increase that the benevolent apportionment for '30 was placed at $700.

Convers L. Twycross read the report of the Church School, which showed a total enrollment of 351 and a balance in the treasury with all bills paid. The reports of Mrs. R. R. Hartman, Mrs. George B. Morgridge and Mrs. Eva Moore, superintendents of the various departments, revealed that the pedagogical principle of "learning by doing" was a practice and not just a precept.

The Woman's Society, as usual, carried forward a splendid amount of work during the year. The report of the general work was given by the president, Mrs. E. E. Bacon, and the missionary activity was reported by Mrs. W. S. Hull.

The president of the League of youth, Lester D. Bodine, reported that of the $1000 pledge to the new church, only $150 remained to be paid. The ladies likewise have reduced their pledge, so that only $1350 of the $5000 remains.

As a forward step in the life of the Church it was unanimously voted to take the new school at Mazatlan, Mexico, as the project for 1930 and the various organizations were urged to make the work of the school the task in their missionary activity of 1930.

Several spoke of the good work of Mr. Arthur Holmes as director of boys work, particularly his quiet but strong influence in shaping the ideals and imparting a healthy spirit to the younger boys.

Mr. and Mrs. W. J. Schiltz were dinner guests at the A. E. Krier home in Los Angeles Saturday evening.

Big Project To be Pushed By the Counil

Central Avenue Improvement Theme of Meeting on January 8

Gierlich Reports Progress on Canyon Park Paving Project

That the city council intends to push the Central Avenue project thru to as speedy a completion as possible was indicated at the regular meeting Wednesday night when a resolution was adopted requesting county aid from the board of supervisors. The resolution calls for the improvement, including paving, lighting system, sidewalks, etc., of Central Avenue from Santa Anita Avenue in Arcadia to Colorado Street in Pasadena.

The city considers that the paving from Sierra Madre Avenue to Pasadena, including the construction of the bridge across Eaton Wash will be of general benefit to the county and judging by the fact that an allocation of $10,000 was made by the board of supervisors when the matter was up before, no objection is anticipated from that source now. In an informal expression of opinion by the councilmen, they seem agreed that the property abutting on Central Avenue should bear the cost of the improvements to that street but that the district as a whole should share in the expense of acquisition, etc., which will be of general benefit.

The council sat with the full membership of five for the first time since Elmer A. Green resigned and was subsequently appointed to fill the vacancy of city clerk caused by the death of Louis Dietz. Wm. R. Lees, 74 East Central, who has been a resident of Sierra Madre for 24 years, was appointed to the vacancy on the council last Friday evening at a special session.

A resolution was adopted Wednesday night providing for the issuance of bonds for the opening and extending of Montecito Ave. A written protest from W. A. Evans and Clara B. Evans was presented, objecting to the amount of the assessment to their property in the Montecito project. Their attorney, F. D. R. Moote, was present to discuss their protest but since no definite agreement was reached, the hearing was continued until January 22 at 7:30 p. m. If, at that time, the council confirms the matter of the resolution, then this action will make it easy for the property owners to pay their assessments by bond issue instead of in cash, if they so desire. Application must be made in person, it is pointed out by City Clerk Elmer A .Green, within thirty days from the date of confirmation, or else they will have to pay assessments in cash without recourse. This is a comparatively new system to Sierra Modreans, it is said, and it is important that it be understood.

A claim for $12 in damages to a pair of stockings and for payment of medical services was presented in writing by Mrs. Helen Vanderburg, 71 North Lima, who alleges that she tripped and fell over water pipe lying in the gutter across a driveway on Sierra Place. The matter was referred to the street committee for report.

A letter was read from the Canyon Improvement Association requesting the council to use its influence to obtain a 20-foot bridge across Little Santa Anita channel at Sturtevant Drive since this roadway is used by county officials and the public at large. This also was referred to the street committee. H. S. Gierlich reported excellent progress on the Canyon Park paving project and said that he expected to be able to present the resolution of intention at the first council meeting in February.

An adjourned meeting was called for tonight (Friday) at 7:30.

Merchants Hold Monthly Meeting Next Monday Eve.

The regular monthly meeting of the Retail Merchants Association will be held next Monday evening at 7:30 at the Park House. "Eats" committee consists of Tom Tyler and W. E. Craig. Stewed linoleum, seasoned with buttons, will be the *piece de resistance.*

PASADENA ATTORNEY CALLS ON FRIENDS HERE

C. O. Miller, well-known young attorney of San Marino, with offices in Pasadena, was in Sierra Madre Wednesday calling upon his numerous friends here.

FREDERICK F. HOUSER
Candidate for Assemblyman from this district. Alhambra is his home city.

Fine Record Is Hung Up By Firemen

City Receives Efficient and Cheap Protection During The Past Year

1930

An enviable record in the matter of efficient and economical fire protection has just been compiled by Chief W. D. Richards of the Sierra Madre Volunteer Fire Department for the year 1929. It is confidently expected, partly as a result of this showing, that there will be a reduction in insurance rates this year.

With a total of eighteen local calls there was a loss of only $2045, of which amount $1635 was to buildings and $410 to furniture and contents. The local boys also assisted in extinguishing two fires in Arcadia territory adjacent to this city.

Twelve of these calls were for house fires, four for grass fires and two for autos. There were no mountain fires in Sierra Madre last year.

The total amount paid to the twenty volunteer firemen last year was $1459, which represents a cost to the city of only one dollar per building, figuring that there are 1500 buildings in town, based on the number of water and gas meters. It is very doubtful if there is any other city this size that can boast of such protection at so low a cost.

A new auxiliary truck has been procured, completely equipped by contributions and volunteer labor, supplied with a first-aid kit (filled by the local Red Cross chapter) and also with a resuscitator. In addition to this, the boys have given their annual big Christmas tree and treat to the kiddies and poor families of the city. Some of the members who have had a little tough luck themselves have been given relief service.

To show the spirit of the boys and their interest in the work and organization, the average attendance at fires has been 14.5 out of a possible 20, and the attendance at the semi-weekly meetings has averaged 18 and one-third members.

Funeral Services For Mrs. Lambert Conducted Here

Funeral services for Mrs. Eleanor A. Lambert, age 85 years, were held in the James Mann Campbell chapel of the First Congregational Church of Sierra Madre Wednesday at 11 a. m., the Rev. Arthur O. Pritchard officiating.

Mrs. Lambert had been a resident of California for 15 years and of that time, 12 years were spent in this city. Three years ago she moved to Costa Mesa, Calif., with her son, Henry Lambert, with whom she also made her home while here.

Besides her son Henry, she is survived by another son and one dughter. Burial was in the Sierra Madre Cemetery.

Charles Davis, 260 Santa Anita Court, who is attending Oberlin College this year, has been chosen as one of the students who will take part in the "Oberlin Hour" radio program which is to be broadcast from 10 to 11 p. m., eastern standard time, over station WTAM, Cleveland, Jan. 18.

Associated Chambers Meet Here

Dr. Joseph Jasin Pleases With Fine Address on Psychology

Splendid Entertainment Given By Local Artists—Small Attendance

Orchardist members of the Associated Chambers of Commerce of the San Gabriel Valley were taking no chances on damage by frost, last Tuesday night, and consequently stayed at home to light the smudge pots. By so doing they saved the crops from damage, but missed what is said to have been one of the best programs presented to the members for quite some time. Notwithstanding the light attendance, estimated at a little more than a hundred, the evening was pronounced a splendid success.

The hour designated was 6:30 and the gathering was seated at about 6:40, following an invocation by Rev. Wm. Duncan Ogg, of Bethany Church.

A delicious dinner consisting of fruit cocktail, roast lamb, browned potatoes, creamed carrots, lettuce hearts with dressing, rolls and butter, apple pie a la mode and coffee, gave the program a perfect start The dinner was quite characteristic of the local Woman's Club, and added materially to their fame as expert purveyors.

The Sierra Madre Quartet, Jack and Dave Buchan, Jim Heasley and Clarence Nosher, sang "Winter," as their first number, with Mrs. Finlayson at the piano. For encores they indulged in some of their famous close harmony, to the delight of their audience.

But Sierra Madre's reputation as a home of talented musicians received its great impetus in the appearance of Miss Elizabeth Morgridge, violinist, in "Romance Andalusia," by Sarsate and "Spanish Dance," accompanied by Mrs. George B. Morgridge at the piano. Miss Morgridge, scant 13 years of age, astonished even her local friends by her fine technique in these beautiful airs. She was forced to respond to a clamorous encoure, playing Kreisler's "Old Refrain," which also was loudly acclaimed.

Two other young musicians, Virginia Roess, soprano, and Moreland Kortkamp, appeared by special request. Miss Roess sang Rasbach's "Trees," to Miss Kortkamp's accompaniment, receiving sincere applause from their audience.

Lee Shippey, author of "Personal Glimpses of Famous Southland Folks," and "The Lee Side o' Los Angeles" in the Times, convulsed the group with his drolleries, and he didn't forget to pay the business men a compliment for their part in building up the great Southwest. But he also advised them on some of the shortcomings of business-men in their rush toward success. However he made everyone feel that a warm welcome was extended to him in Mr. Shippey's chosen home town.

Response to the address of welcome was made by George E. Dake of San Gabriel, who presided for Walter E. Keefe, president, who was unable to be present on account of illness.

Another Sierra Madre artist, Don Parker, assisted by his co-worker over KFI, George Finney, completed the musical part of the evening's program. Mr. Parker is a versatile pianist, playing the modern jazz and rag as well as being thoroughly conversant with the classics. Mr. Finney sang several numbers in characteristic manner.

Dr. Joseph Jasin, of Los Angeles, well known psychic and psychologist, delivered the principal address of the evening and held his audience in close attention during his discourse. He interpolated rare bits of humor along with a keen analysis of the business man's attitude toward life, and left the impression that from a psychologist's standpoint, the modern business man is working very hard for a living but does not really live. It was an address crowded with interesting comment and sound advice, and met the hearty approbation of the entire assembly.

The regular meeting of the Parent-Teacher Association scheduled for next Wednesday has been postponed until sometime next month, according to Mrs. Butts, president. Further announcement will be made later.

Woman's Club Notes

Laura E. Cadmus, Press Chm.

Mrs. W. A. Ingoldsby, chairman of community service of the So. Pasadena Woman's club, was the luncheon speaker at the club on Wednesday. She was presented by Mrs. A. A. Haisey, district vice chairman of community service, in observance of the thirtieth birthday of the California Federation. In her address on "Community Service" Mrs. Ingoldsby gave a splendid resume of community work of the district.

Mrs. R. S. Corlett presided at the birthday table, which was decorated in honor of the occasion with tall pink lighted candles and sweet peas. A large birthday cake, bearing candles, was a special feature of the luncheon.

Chairman of club activities seated at the birthday table who each gave short talks were: Mrs. E. H. Porter, reciprocity; Mrs. J. M. Campbell, federation, who gave a brief history of the formation of the California Federation; Mrs. Fred Griebenow, art; Mrs. Philip Senour, cooperation with war veterans; Mrs. M. D. Welsher, Braille work with veterans; Mrs. Walter Poehler, philanthropy; Mrs. John Osgood, book section; Mrs. A. A. Haisey, community service, and Mrs. John H. Robertson, president.

Mrs. Frederic S. Ackley was appointed editor of the year book which it is planned will be published by the end of this month. Mrs. Ackley will be assisted by Mrs. Robertson and Mrs. W. R. Humphries.

Dr. Walter F. Dexter, president of Whittier College, was the afternoon speaker at the club. He was introduced by Mrs. Elmer A. Green, chairman of international relations, who gave a reception in his honor at her home, 169 North Baldwin Avenue, following the afternoon session.

The subject of Dr. Dexter's address was "A new freedom under a new authority." We are living today in our new freedom, he said, under definite authority of the Golden Rule, which has supplanted the rule of the Ten Commandments, no longer considered sufficient.

Our new authority of friendship, brought through acceptance of the Golden Rule, he stated, *has* created the most dynamic thing of modern civilization, that of fellowship and good will, eliminating fear.

Dr. Dexter pointed to events in the fourth decade of the 20th century, now being entered, which trend toward international friendships. He cited as an example the friendship of Herbert Hoover and Ramsey MacDonald recently cemented on a log in Virginia. This log, he said, was turned into a seat of authority, and without killing someone to dot it. The intellectualization of friendship, which is being socialized and entered into the creed of service clubs, will soon be legalized by all the great countries of the world, Dr. Dexter declared. In closing he announced the new authority, which threatened to break down the rules of society, as bringing the greatest security the world has ever known.

Miss Virginia Roess gave a charming interpretation in song, in a group which included Hawley's "Rainbow," "DeKoven's "Cradle Song," and "Trees," by Oscar Rasbach, accompanied at the piano by Miss Moreland Kortkamp. She graciously responded to an encore by singing "Rose in the Bud,' by Foster. The Sierra Madre club will be represented by Miss Roess next spring in the scholarship contest offered by the Los Angeles district federation.

Mrs. Mary Maude Earle of Pasadena, who has in ten years of extensive travel visited all the principal cities of the world, was the speaker at the art section of the club on Tuesday.

Mrs. Earle talked interestingly on manners and customs of the people in countries visited, and showed her beautiful collection of oriental embroidered and hand-painted fabrics, which included a Mandarin coat of unusual design. The section, of which Mrs. Fred Griebenow is chairman, met in the Osgood room of the club house. Tea was served by Mrs. W. H. Wolf, hostess for the day.

Dr. Frederick W. Roman will present Chester Rowell, regent of the University of California at Berkeley, who has recently returned from attendance at the Pan-Pacific Conference held in Tokio, on Monday night. This is the regular Forum dinner meeting, and dinner reservations must be made in advance with Mrs. F. L. C. Roess or Mrs. William Lees, as tickets cannot be sold at the door on that evening for the dinner. A full attendance at the clubhouse is urged.

The Drama section will hold a breakfast meeting January 20, at 10 a. m. at the home of Mrs. A. A. Halsey, 306 East Alegria Ave. Mrs. J. M. Campbell and Mrs. Nestor Young will be co-hostesses.

The regular bridge luncheon will be held next Wednesday at 12:30.

A joint meeting of the Garden and Community service sections has been called for Jan. 22 at 10 a. m. in the Osgood room of the club. This meeting precedes Mrs. O. B. Manchester's Book Review section which meets at 11 a. m.

The next presidents' council meets at Huntington Park, Jan. 15, at 10 a. m.

The club reciprocity breakfast is announced by Mrs. John H. Robertson, the president, for February 13.

CALENDAR

Fixed Dates to Be Remembered

First and Third Mondays of each month—Chamber of Commerce meetings, 7:30.

Second Monday each month, Meeting Merchants' Association, 7:30 p. m.

Tuesday, each week, Kiwanis Luncheon, 12:10 p. m.

Every Tuesday and Saturday, Garbage Collection.

Second and Fourth Wednesdays of each month, City Council meet at 7:30 p. m.

First Wednesday of each month, Rubbish Collection *East of Baldwin.*

Last Wednesday of each month, Rubbish Collection *West of Baldwin.*

Chess Club; each Wednesday at 7:30 p. m., Mrs. Sedgman, 34 N. Hermosa. Free instruction.

Baby Clinic, first and third Thursdays, 9:30 to 12:00. Park House.

New Highway at Beach Being Built

The Coast Highway lying between Sunset Beach and Newport Beach in Orange County for a distance of 6.4 miles will be graded and paved with cement concrete, according to the Engineering Department of the National Automobile Club. The roadbed is to be from 90 to 100 feet wide and the present pavement is to be widened to 30 feet. This roadbed will provide much needed parking space.

Motorists get into most trouble nowadays not in trying to keep up with the Joneses but in trying to pass them.—Virginian.

The Smoothest Highway To Town

... and more economical!

TRY the Big Red Cars next time you go to town... Glide along on smooth steel rails...entirely free from traffic responsibilities and parking worries.

And save money, too. Low round trip fares make the Big Red Cars your most economical means of transportation. Also, Commutation and Monthly Pass fares are only slightly over one cent per mile. Compare this with your present travel costs...and remember you save parking fees also!

Besides, you reduce nerve strain, gain extra leisure for reading or relaxation...arrive quickly and safely at your destination.

Try this *smoothest highway to town* next time you go. Make an *actual test*, and *know* why thousands always ride the Big Red Cars.

PACIFIC ELECTRIC RAILWAY

G. E. MESECAR, Agent
Red 38 P. E. Station

Hot Lead

Now that the season for making good resolutions is over and we all have had the opportunity to stub our toes, let's get down to the business of struggling through the year as usual.

OBSERVATIONS WITHOUT RESERVATIONS.

To him who findeth goeth the reward. Hunting for lost kids in the hills is likened to a search for the mythical Peg-Leg mine. So says the Blond Viking, who further states that he is not going to shave again until Al Smith is our next president.

The trade-at-home slogan of our local paper is a good one and is being hammered home. The Legion has several good member merchants here and should have 100 percent Legion support. Perhaps you are not acquainted with all of them. If not, why not? In case you are not, a line-up won't go amiss. Now there's Henry Olson, dealer in socks, stockings, shoe laces, shoe polish, shoes and blue jay corn plasters—as a matter of fact, anything for the feet. P. S. This is good weather for Henry's anti-skid rubbers.

Comrade Stinman has closed up his electrical shop here and established himself with the Russel Super-service station at Monrovia on Myrtle Avenue, 2 blocks below White Oak.

Sierra Madre Meat Market, owned and operated by Austin Gibbs, "Alibi Austin" for short, handles fine lines of meats, fresh, salted and smoked; fish in or out of season; pre-historic kraut a specialty. Also apple struddle on Monday evenings.

The Radio Shop is prepared to take care of all your radio needs. Drop in sometime and get acquainted. A gathering place for the clans.

Comrade Stewart, tire merchant; Firestone representative for Sierra Madre. Tires re-treaded while you wait. The most complete town in town. Ralph makes a specialty of soft-rubber mallets for thin skulls. No trouble to answer questions.

Food Department Store, Vint. Fleming, owner. In this store you will find a line to suit the most fastidious of pets or any living thing. Here is the list of some of the articles carried in stock: Food for the fish, canary, dog, cat, horse, cow, goat, rabbit, gophers, chicken, even the lowly snail or scale on the bush. Vint also carries a complete line of non-combustible coal, wood and briquets.

To be continued next week, provided no one puts poison in my coca cola.

WM. R. LASATER.

Last Sunday Mr. and Mrs. Farrell of 304 West Central had the pleasure of entertaining Mr. and Mrs S. C. Dye, a nephew and niece, and their son, Dr. Donald Farrell, all of Los Angeles.

Mrs. Boyd Easton Keith and little son, Boyd Bowman, have returned to their home from the Monrovia Hospital. The baby arrived the day before Christmas.

Mr. and Mrs. F. D. Peacock of 380 West Central Avenue, are enjoying a visit from their daughter, Mrs. Rule and grandson. Dr. Rule, her husband, was called to Los Angeles on professional business. He has been in practice for a number of years in Stockton.

NOTICE OF COMMISSIONER'S SALE ON FORECLOSURE

No. 276039

In the Superior Court of the State of California in and for the County of Los Angeles.

CALIFORNIA TRUST COMPANY, a corporation, Plaintiff,
—vs.—
ELIZABETH A. McANULTY, et. al. Defendants

Under and by virtue of an order of Sale and decree of foreclosure and sale, issued out of the Superior Court of the State of California, in and for the County of Los Angeles, on the 23rd day of December, 1929 in the above entitled action, wherein the above named plaintiff obtained judgment and decree of foreclosure and sale against THOMAS D. MCANULTY and JAMES P. MCANULTY, and each of them, Defendants, on the 17th day of December, 1929, for the sum of Fifty Hundred Sixty-one and 43-100 Dollars gold coin of the United States, plus interest and costs, which said judgment and decree was on the 19th day of December, 1929, entered and recorded in Judgment Book 746 at page 91 et seq. (to which judgment and decree reference is hereby made), I am commanded to sell at public auction all the following described premises, situate, lying and being in the City of Temple, County of Los Angeles State of California, and bounded and described as follows, to-wit:

Lot Forty-eight (48) of Tract 6561, as per Map thereof recorded in Book 72 of Maps, at pages 34 and 35, Records of Los Angeles County.

PUBLIC NOTICE IS HEREBY GIVEN that on Tuesday, the 21st day of January, 1930, at 12 o'clock noon of that day in front of the Court House door of the County of Los Angeles, Broadway entrance, I will, in obedience to said order of sale and decree of foreclosure and sale, sell the above described property, or so much thereof as may be necessary to satisfy said judgment with interest and costs and expenses of sale, to the highest and best bidder for cash, gold coin of the United States.

Dated December 23, 1929.

R. E. ALLEN,
Commissioner appointed by said Superior Court

WOODRUFF, MUSICK, PINNEY AND HARTKE, 523 W. 6th Street, Los Angeles, Calfornia, Attorneys for Plaintiff. 13:16

NOTICE OF COMMISSIONER'S SALE ON FORECLOSURE

No. 292281

In the Superior Court of the State of California in and for the County of Los Angeles.

SECURITY-FIRST NATIONAL BANK OF LOS ANGELES, etc., Plaintiff,
—vs.—
REGINALD KETTLE, et al, Defendants.

Under and by virtue of an order of sale and decree of foreclosure and sale, issued out of the Superior Court of the State of California, in and for the County of Los Angeles on the 2nd day of January, 1930, in the above entitled action, wherein the above named plaintiff obtained judgment and decree of foreclosure and sale against REGINALD KETTLE, HILDA KETTLE, his wife, WALTER KETTLE and GLADYS RUTH KETTLE, his wife, Defendants, on the 30th day of December, 1929, for the sum of Thirteen Hundred Seventy-nine and 88-100 Dollars gold coin of the United States, plus interest and costs, which said judgment and decree was on the 31st day of December, 1929, entered and recorded in Judgment Book 720 at page 132 et seq. (to which judgment and decree reference is hereby made), I am commanded to sell at public auction all the following described premises, situate, lying and being in the City of Pasadena, County of Los Angeles, State of California, and bounded and described as follows, to-wit:

Lot Thirty (30) Huston Tract as per map recorded in Book 3, page 54 of Maps, Records of said County.

PUBLIC NOTICE IS HEREBY GIVEN that on Tuesday, the 4th day of February, 1930, at 12 o'clock noon of that day, in front of the Court House door of the County of Los Angeles, Broadway entrance, I will, in obedience to said order of sale and decree of foreclosure and sale, sell the above described property, or so much thereof as may be necessary to satisfy said judgment with interest and costs and expenses of sale, to the highest and best bidder for cash, gold coin of the United States.

Dated January 2, 1930.

R. E. ALLEN,
Commissioner appointed by said Superior Court.

BROOKS GIFFORD,
207 Pac. S. W. Bldg.,
Pasadena, Calif.
Attorney for Plaintiff. 15:18

THINK A MINUTE

HOW much of your property could you replace—tomorrow—if fire put his mark on it tonight? You know how much insurance you have. But that isn't the answer. How much do you need—how far short are you of getting the best break hat insurance can give you?

Get advice about all branches of insurance from

ANDREWS & HAWKS

Licensed Real Estate Brokers

Exchange 2 81 W. Central

SATISFACTION ASSURED at the SANITARY BARBER and BEAUTY SHOP

22 West Central.

Try Our OIL SCALP TREATMENT and watch results.

TELEPHONE RENT PAID?

DISCOUNT IF PAID BY 10th
Office Hours: 8 a.m. to 5 p.m.
Saturday, 8 to 12

RAY A. GRANT

Funeral Director

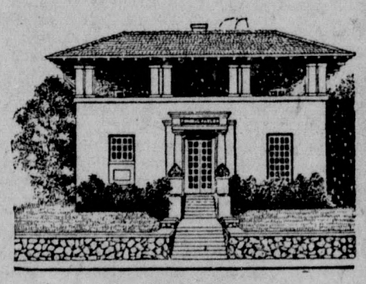

Lady Assistant

Main 93 201 West Central

Savings and Commercial BANKING

Now is the time to transfer your Savings Account to your own home bank without loss of interest. Call, and we will assist you.

OFFICERS

H. E. ALLEN, President W. H. INGRAHAM, Cashier
C. S. KERSTING, Vice Pres. M. F. SEELEY, Asst. Cashier

DIRECTORS

H. E. ALLEN C. S. KERSTING C. W. YERXA
F. H. HARTMAN C. W. FORMAN
W. S. ANDREWS W. S. HULL

SIERRA MADRE SAVINGS BANK

COMMERCIAL SAVINGS

Capital Paid Up, $47,500.00—Surplus, $37,000.00

Professional Directory

Physicians

Lloyd L. Krebs, M.D.
Sierra Madre Office, 65 E. Central. 11 a. m. to 1:00
Phone Main 60

Geo. W. Groth, M.D.
122 N. Baldwin
Calls answered day or night
Phone: Blue 144

F. P. Miller, M. D.
Practice limited to diseases of the Lungs and Throat
Phone Sterling 9332
(Pasadena)
Apppointments Made at Any Time

G. H. Armen, M. D.
SIERRA MADRE
Practice limited to diseases of the lungs.
Hours, Wed. & Sat. 10-12
298 W. Highland Red 71

Tutoring

Miss Mary Agnes Gleim
Tutoring
Sierra Madre and Pasadena High School and College Preparatory.
A.B., A.M., Bryn Mawr College
241 E. Grand View. Red 129

Osteopaths

Dr. C. L. T. Herbert
Osteopath
Office in Patio S. M. Hotel
TELEPHONE BLACK 48
Res. Phone, Red 168

Dr. Mary Groth
Osteopath
Physician and Surgeon
144 E. Highland Ave.
Phone Red 298

May Culbertson Laidlaw
OSTEOPATHIC PHYSICIAN
Hours by Appointment
Office and Residence 83 North Sunnyside—Phone Green 296

Eye, Ear, Nose, Throat

Dr. Frank E. McCann
Specialist Eye, Ear, Nose and Throat, and Fitting of Glasses
Office hours 10-12, 2-4.30
207-8-9 Citizens Bank Bldg.
Phone 470

Established 1907
Hours 8:30 to 4:30 Phone Main 173
Dr. W. G. Barks
OPTOMETRIST
Glasses Fitted. Lenses Replaced
Examinatiaon by Appointment
509 S. Myrtle Ave.
MONROVIA, CALIFORNIA

Landscape Gardener

Jessie Ward
Landscape Gardener
Plans furnished, work superintended or taken by contract.
Call Ward Nursery, Mt. Trail and Laurel. Phone Blue 29

Dentists

Dr. J. L. Woehler
Dentist
Sierra Madre Hotel Building
Telephone Blue 184
Evenings by appointment

Warden & Tiller
Dentists
Hours: 8:30 to 12; 1:30 to 5
Office Closed on Fridays
Black 186 522 W. Central

Artists

Ella Shepard Bush
MINIATURE PAINTER
223 West Laural Avenue

Caroline H. Webster
now operating
YE VILLAGE STUDIO
at NO. 6 N. BALDWIN
ART POTTERY DECORATING.
Instructions Given. Firing done.
Materials supplied.

Pianoforte

Oscar Rasbach
Piano Pupils Accepted
Leschetizky Method
Phone Black 166
Res. 132 S. Hermosa

Gustave D. Riherd
Teacher of Piano, Harmony, Counterpoint.
Honor Graduate of College of Music, Cincinnati, Ohio.
1705 S. Locust, Pasadena, Cal.
or Phone WA. 1892.

Voice Instruction

Laura Estelle Cadmus
Mezzo-Soprano
Concert, Oratorio and Church
601 Woodland Drive, Canyon
Tel. Red 159

Plumbing

Plumbing Service & Supply Co.
G. E. Babbitt & Son
Plumbing, Heating and Supplies
Contracting and Repairs
Day and Night Phone
Green 288
314 West Central
Sierra Madre, California

Plumbing and SHEET METAL
SIERRA MADRE HARDWARE CO.
31 West Central
Phone Main 98
Night: Phone Blue 299

Languages

FRENCH TAUGHT
In Classes or Privately by Native Teacher with Wide Experience.
Mlle. Jeanne L. Rollier
246 N. Lima Phone Green 160

Architects

R. M. Finlayson
ARCHITECT
Res. 162 Santa Anita
Monrovia Office:
203-205 First Nat. Bank Bldg.
Tel. Green 448

Contractors

D. and J. Buchan
Plastering, Cement and Brick Work; Cesspools
Blue 207—130 E. Montecito
Blue 226—677 W. Montecito

Frank M. Hildebrandt
Contractor and Builder
ARCADIA, CALIFORNIA.
1326 So. 6th St. Phone 423
License No. 2886

O. W. Carlson
PAINTING, DECORATING
Shop in Rear of Edison Office,
Phone, Pas. NI. 4337
Sierra Madre

Civil Engineering

O. A. GIERLICH
Civil Engineer
Licensed Surveyor
Design and Supervision, Estimates, Plans and Maps
Phones: Sierra Madre
Black 235
Monrovia Green 217
Branch Office, Room 3
Central Garage Bldg.
Sierra Madre, California

Miscellaneous

Sierra Madre Hospital
and Maternity Home
Phone Blue 144
122 N. Baldwin

Go to the
Sierra Madre Drug Co.
for
Renton's Rheumatic Tablets, recommended for Arthritis, Neuritis, or Rheumatism.

Undertaker

Ray A. Grant
UNDERTAKER
Licensed Embalmer
Main 93 203 W. Central

Church News

Church of the Ascension

(Episcopal)
Rector, the Rev. L. C. B. Hill.
Residence telephone, Red. 19.

First Sunday after Epiphany, January 12: Holy Communion, 7:30. Church School, 9:30. Matins with sermon, 11.

Wednesday and Friday, 7:30 a. m.; Thursday, 10.

The people assembled at the annual parish meeting of the Church of the Ascension Tuesday evening of this week, together with friends of the parish, witnessed a beautiful Epiphany pageant in the church, given under the direction of Miss Mary Potter. The three Magi presented gifts to the Holy Child as the rector read the Epiphany gospel. Mrs. Harold Davenes sang the carol.

St. Rita's Church

Telephone Main 140.
Rev. Hyacinth Clarey, C.P., Pastor
318 North Baldwin

Sunday Masses, 7 and 9 a.m.
Benediction after late Mass.
Week-day Mass, 7 A. M.

Christian Science

Corner Highland and Hermosa

First Church of Christ Scientist of Sierra Madre is a branch of the Mother Church, the First Church of Christ Scientist, in Boston, Massachusetts.

9:30 a. m.—Sunday School.

11:00 a. m.—Sunday service. Subject for January 12, "Sacrament."

8 p. m.—Wednesday, Testimony meeting.

Reading room open Monday, Wednesday, Friday, from 2 to 4.

Congregational Church

Rev. Arthur O .Pritchard, Pastor.
Convers Twycross, Supt.
Mrs. Myrtle Hill, Pianist.
Gustav Riherd, Orchestra Leader.

"The Commandments" will be the topic of the morning sermon. This will be the first in a series on the Ten Commandments.

The second part of the film "Pollyanna,' 'with Mary Pickford, will be shown next Sunday evening, at 7:30. Mr. Pritchard will give the talk on "True Joy," postponed from last week.

The begining of the Mission study on the Philippines will come on Wednesday evening. The first session will have to do with the islands and something of their past history.

Bethany Church

William Duncan Ogg, Pastor.

9:30—Bible School; Classes for all ages. Roy Edwards, Supt. of School. Miss Helen King, teacher adult class.

11 a.m.—Morning worship. Sermon theme, "Zeal in the Cause of Christ." Text, 2 Cor. 5:13-15. Study this scripture. Mr. Roy Stevens, director of music, and will also sing at this service.

6:30 p. m.—Christian Endeavor meetings. All young people welcome.

7:30 p. m.—Evening service. Gospel song service under the direction of Mr. Stevens. Sermon theme, "The Sign of the Jew." Than the Jew there is no more interesting personality in the world. He is a perplexing personality. In the world affairs now the Jew is really a startling personality. Hear this sermon on "The Sign of the Jew" and you will understand world events better, as well as the significance of the Prophetic Scriptures.

Double Capacity Of the Glendora and Azusa Bridge

The bridge across San Gabriel River on the Foothill Boulevard near Azusa in Los Angeles County, will be increased in width to 42 feet according to the National Automobile Club. The existing bridge is 21 feet wide. A five foot sidewalk will be constructed on the south side of the bridge. This will relieve the "bottle-neck" at this point resulting from the recent widening of the adjoining pavement to 40 feet. It lies on the main road between Los Angeles and San Bernardino.

In some towns in France, we read, houses are being built entirely of slate. Our coal merchant seems to be under the impression that we are thinking of building one of the same material.—The Humorist.

News of the Theatres

FOX-STRAND

"Oh, Yeah!" Pathe's all-dialog comedy based upon the Saturday Evening Post story, "No Brakes" by A. W. Somerville, brings together for the first time in pictures two notable actors who made such a tremendous stage success of "Is Zat So?"—Robert Armstrong and James Gleason.

"Oh, Yeah!" which will be presented at the Fox Strand tonight for its first showing in that popular play house, is the story of two railroad boomers, brakemen who wander from one end of the country to the other, working on any railroad that happens to be handy. Everything goes along fine with the buddies until they fall for a couple of "janes," and then the complications that set in result in one hilarious situation after another, spotted with the usual Gleason touch of pathos.

The femine roles are portrayed by Patricia Caron and Zazu Pitts.

FOX-FLORENCE

Edmund Lowe, whose success in "The Cock-Eyed World"—the picture which recently broke all existing box-office records at the Roxy Theater in New York City, makes his first stellar film appearance opposite Constance Bennett in Pathe's "This Thing Called Love." In this all-talking version of Edwin Burke's smart comedy, which was prepared for the screen by Horace Jackson, Lowe has an opportunity to prove his versatility in a role of great subtlety and appeal, deftly blending high-power drama and punchy comedy. Paul Stein, who scored such a success with "Her Private Affair," directed "This Thing Called Love." It will be seen at the Fox Florence Theatre tomorrow. Zasu Pitts, Roscoe Karns, Carmelita Geraghty, Ruth Taylor and other noted players are in the supporting cast.

FOX-COLORADO

Mary Eaton's own life story is closely paralleled in the plot of "Glorifying the American Girl," Paramount's lavish girl and music all-talking show which starts Thursday evening at the Fox Colorado Theater. Miss Eaton started playing stage roles at an early age, and made such a success in a Washington stock company that she was brought to New York to broaden her talents in Broadway. In a few years she became the leading dancer for the Florenz Ziegfeld shows. She is an outstanding example of the glorification of an American girl.

On the stage Fanchon & Marco present the world premier of their "Peasant" Idea featuring an exceptionally clever cast. Slim Martin and his band accompany. Fox Movietone News rounds out an entertaining program.

The Colorado Theatre, under the guidance of Manager Christopherhoff has attracted a wide following in Sierra Madre owing to the uniform excellence of the weekly programs. "Flight," during the past week, excited universal comment here, as did the Fanchon & Marco stage presentation, "Manila Bound."

World Premier of Fanchon-Marco Stage Shows
Always the Best Talking Pictures
Fox Colorado
Pasadena
WEEK STARTING THURSDAY, JANUARY 9th
FLORENZ ZIEGFELD'S
"Glorifying the American Girl"
With Mary Eaton, Eddie Cantor, Rudy Vallee and Helen Morgan
100% talking, singing, dancing color extravaganza!
STAGE: Fanchon & Marco's world premier of their "PEASANT" IDEA
"Slim" Martin and Band. Fox Movietone News.

WEEKLY CHANGE EVERY SATURDAY — FOX FLORENCE — Continuous EVERY DAY 2 to 11 p.m.
Starts Tomorrow
ALL-TALKING COMEDY-DRAMA
"THIS THING CALLED LOVE"
Edmund Lowe
Constance Bennett

Program Changes Friday of each week. — FOX STRAND — Continuous Daily 1 to 11 p. m.
ENTIRE WEEK BEGINNING FRIDAY, JAN. 10
"OH-YEAH!"
ROBERT ARMSTRONG and JAMES GLEASON
All Talking Comedy-Drama, with Lots of Laughs
OUR GANG COMEDY, "LAZY DAYS"
Also "When Flowers Bloom," Color Symphony.
FOX MOVIETONE NEWS

OLD TIME VALUES
BECAUSE we extend the convenience of charge accounts and give fast, free delivery service is no reason that we do not offer as good food value, quality considered, as can be found anywhere in the city.
You'll always find the choicest selection of groceries and appetizing foods that make shopping for food here a real pleasure.
SOLURY & DAVIES
THREE FREE DELIVERIES
9 and 11 a. m.; and 3 p. m. Phone Main 6

Get Quick, Satisfactory Results with
News Classified Wantads

SAFEWAY STORES
DISTRIBUTION WITHOUT WASTE

PROGRESS and PROSPERITY Sale!
The opening event in a banner year for our patrons! Come and get real values in quality foods. Fresh, clean stocks, a wide variety and a world of merchandise. Plus---Safeway Service —ALWAYS!
Prices effective
Friday, Jan. 10,
to, and including,
Thursday, Jan. 16
Come!

Corn
HIGHWAY.
The true American Vegetable. Keep several cans on hand. No. 2 cans
2 cans 25c

Peas
HIGHWAY.
5-sieve sugar peas.
No. 2 can
Tender and Succulent
2 cans 25c

Prosperity Sale
Peanut
BUTTER
Maximum
Fine flavor and rich with oil
1 lb. can 19c

Eggs
Mediums
U. S. Standards
Per Dozen 35c

Progress Sale
P. & G.
SOAP
Universally Popular
8 bars 25c

Pancake Flour — Albers Flapjack Large pkg. 23c
Salad Oil — Pure vegetable, quart bottle 38c
SYRUP — Safeway pure cane and maple, 2½-lb can 45c
OLIVES — Highway Ripe, 9-oz. can 11c

Oak Glen
Butter
Supreme in quality and flavor.
Lb. . . 38c

Hot Sauce
Maximum
Tomato sauce for seasoning
4 5-oz. cans 19c

Safeway
Pineapple
8 thick, golden slices.
No. 2½ cans
5 Cans $1.00
Packed by "Jim" Dole

Tuna Fish — Chicken of the Sea, No. ½ can ..... 3 cans 59c
Vinegar — Safeway Pure Cider 22-oz. bottle ..... bottle 15c
Cherries — Eastern Red Sour Pitted. No. 2 cans ..... can 25c
Coffee — Maximum Vacuum packed ..... 1 lb. can 45c

Bananas
Fancy golden ripe, medium size. Delicious.
For Friday & Saturday
4 lbs. 23c

Grapefruit
Imperial Valley
Seedless; size 80s
6 for 25c

Meat Market Specials
Quality the very best.
FOR FRIDAY AND SATURDAY
Veal Roast — Shoulder cuts, Pound 25c
Legs of Veal — Legs, Loins or Rumps, Pound 33c
Veal Chops — Choice Loin or Rib chops, Pound 39c
Sliced Bacon — Swift's Premium in 5-lb. box $1.69
Bulk.....1 pound 35c

We reserve the right to limit quantities.

Potatoes
Fancy No. 1 U. S.
Idaho Russets
10 lbs. 29c

Peas
Sweet, fresh Imperial Valley.
For Friday & Saturday
2 lbs. 25c

SIERRA MADRE NEWS

SIERRA MADRE, CALIFORNIA

Published Every Friday by the
SIERRA MADRE PRESS, Inc.

Joe R. Eastwood—Joseph L. Asbury
Owners and Publishers

Telephone Main 260
9 Kersting Court Opp. P. E. Station

Entered as Second Class Matter at the Post Office at Sierra Madre, California, under the Act of March 3, 1879.
Official paper of the City of Sierra Madre.

Accepted as a newspaper of general circulation for the publication of legal notices as defined by Section 4460 of the Political Code of California.

SUBSCRIPTION RATES
One year.....$2.00 Six months.....$1.25
Three months.....75c

Subscriptions payable in advance. Date of expiration is printed on address label.

ENVIABLE FIRE PROTECTION

ELSEWHERE in this issue appears a full report of the activities and expenses of the Sierra Madre Volunteer Fire Department which will prove both interesting and enlightening.

That the volunteer system is highly efficient and at the same time very economical is indisputable from the figures given. The total monetary loss for the past year, to both property and contents, was only $2045, and if we figure the population of Sierra Madre at 5000, this represents a per capita loss of only 40 cents.

Such protection was furnished at a cost to the tax payers of only $1495 paid to the fire boys during the entire year. Even if we had hired only four regular paid firemen full time at $1500 each, this would have cost the city $6000, or more than four times the cost of the present system, and under the latter arrangement, there was an average of 14.5 fire-fighters at the eighteen fires last year. Think what this added force means in the way of protection, and then these boys are all home folks who are vitally interested in protecting their neighbors' property.

Not only have we had superior fire protection but these fireboys have proved themselves one of the livest organizations in the city. They did wonderful work this year as in the past, by giving the kiddies and unfortunate folks a Christmas tree and treat. They have bought an auxiliary truck at no expense to the city, developed a first-aid crew and kit, with supplies furnished by the local chapter of Red Cross, given a resuscitator, and provided relief to some of their own members who were victims of unfortunate circumstances.

So we say, we're proud of our fire boys and are back of them in all of their worthy efforts.

✦ ✦ ✦ ✦

THE YEAR 1930

THE statisticians, the statesmen and the wizards of figures and finance and industry, have been more than usually busy with their year-end histories and summaries. They seem to be agreed that it was a happy old year and that business was good. They prove it by showing that the railroads had the best year of business in a decade, that Christmas shopping was satisfactory beyond all expectations, and that the industries of cotton, copper and textiles, and the reports from key organizations furnished satisfactory totals on the right side of the ledger. Uncle Sam's foreign trade bounded ahead in 1929. In short, admitting that there were a good many black clouds in the sky, we are told that they all seem to have been silver-lined. A good many individual bank books do not agree with the findings of the wise men of America, but then—of couse there are exceptions, just to prove the rule.

✦ ✦ ✦ ✦

THE LAST MINUTE GANG

WITH license renewal season already on the last two weeks for California motorists, the estimate of the number of new plates issued indicates that the vast majority of autoists will be trying to apply in one grand rush around the final week of the period.

The official ending of the license renewal period is January 15, midnight, this year, although the 100 percent penalty will not be exacted from those applying up to January 31, midnight. But motorists driving without 1930 licenses or having no temporary certificate or receipt indicating that they have applied for new licenses will be subject to arrest by state or county officers after January 15.

Newspaper Comment

The boy president of Chicago didn't get that way being one of the boys.—Dallas News.

An English clergyman predicts a war between sexes. Evidently one worm is ready to turn.

It is less important for the market to be on the up-grade than on the level.—Virginian.

Possibly woman has a right to do everything that man does. But man hasn't.—Muskegee Phoenix.

Wool ought to be cheap this year in view of the large number of lambs fleeced.—Miami Herald.

It has been demonstrated that Wall Street can make a monkey out of a lamb.—Macon Telegraph

It's our guess that even if long skirts do succeed in coming in, they won't stay long.— Detroit Free Press.

At least the clouds that are hovering over the stock market are no longer fleecy.— Norfolk Virginian-Pilot.

"Aviation from the Ground Up" is the title of a new book. It sounds reasonable. —Florence (Ala.) Herald.

While bathing at a French seaside resort, an income-tax collector was attacked by a shoal of jelly-fish. Some jelly-fish evidently have more backbone than taxpayers.—The Humorist.

Turkey is to make Sunday a day of rest. Now it's up to New York to select a day.—New York Evening Post.

An Oklahoma chemist claims to have discovered a process for extracting alcohol from petroleum. If practical, it may inject a new spirit into the oil market. —Vancouver Daily Province.

NOTICE OF COMMISSIONER'S SALE ON FORECLOSURE
NO. 280035

In the Superior Court of the State of California in and for the County of Los Angeles.

CALIFORNIA TRUST COMPANY, a corporation, Plaintiff,
—vs.—
ROBERT A. DOUGLAS, et. al.
Defendants

Under and by virtue of an order of Sale and decree of foreclosure and sale, issued out of the Superior Court of the State of California, in and for the County of Los Angeles, on the 23rd day of December, 1929 in the above entitled action, wherein the above named plaintiff obtained judgment and decree of foreclosure and sale against ROBERT A. DOUGLAS and MARJORIE M. DOUGLAS, and each of them, Defendants, on the 17th day of December, 1929, for the sum of Nine Hundred Twenty-nine and 03-100 Dollars gold coin of the United States, plus interest and costs, which said judgment and decree was on the 19th day of December, 1929, entered and recorded in Judgment Book 746 at page 86 et seq. (to which judgment and decree reference is hereby made), I am commanded to sell at public auction all the following described premises, situate, lying and being in the City of Temple, County of Los Angeles State of California, and bounded and described as follows, to-wit:

Lot One Hundred Fifty (150) of Tract 6561, as per map thereof recorded in Book 72 of Maps at pages 34 and 35, Records of Los Angeles County.

PUBLIC NOTICE IS HEREBY GIVEN that on Tuesday, the 21st day of January, 1930, at 12 o'clock noon of that day in front of the Court House door of the County of Los Angeles, Broadway entrance, I will, in obedience to said order of sale and decree of foreclosure and sale, sell the above described property, or so much thereof as may be necessary to satisfy said judgment with interest and costs and expenses of sale, to the highest and best bidder for cash, gold coin of the United States.

Dated December 23, 1929.

R. E. ALLEN,
Commissioner appointed by said Superior Court

WOODRUFF, MUSICK, PINNEY AND HARTKE, 1210 Security Title Ins. Bldg., Los Angeles, California, Attorneys for Plaintiff. 18:16

At times it seems that the first seventeen amendments have reason to complain of gross partiality.—Indianapolis Star.

The Mexican bull-fighters have formed a union, and the Wall Street variety seems to be pretty well organized, too.—New York Evening Journal.

A prehistoric skeleton has been found with its legs almost around its neck. Evidently even in the old days there were new dance steps.—The Passing Show.

Professional Wall Street operators are reported to be passing sleepless nights—presumably because they can't count enough sheep jumping in.—Virginian.

A literary critic suggests that nowadays books can sometimes be made to sell by their labels. And also by their libels.— The Passing Show.

BANQUETS and Dances

Beautiful Quarters in New Masonic Temple

Rental reasonable. For terms and dates apply to
R. R. Hartman, 25 N Baldwin.

Have you ever "shopped" for Real Car Service?

Then shop today! Start to give your car a square deal. Enjoy real driving performance such as your car never before gave by letting us serve you. The quality of our workmanship plus our desire to serve you best means hundreds of extra miles of real motoring enjoyment.

Central Garage

JOE BELOHLAVEK, Jr.

Central and Baldwin *"Service and Satisfaction"*

The Busy Corner---

North Baldwin and Montecito

Automobile Repairing

"The Right Way"

Prompt Service
Dependable Work
Reasonable Price
Miller Guaranteed Tires
Shell and Gilmore Blu-Green Gas

NORM'S GARAGE & Service Station

"The Home of Studebaker Fine Cars"

EDISON "Money Saving" RANGE SALE

The Greatest Range Event Since the Invention of Electric Cooking

Edison announces an astounding

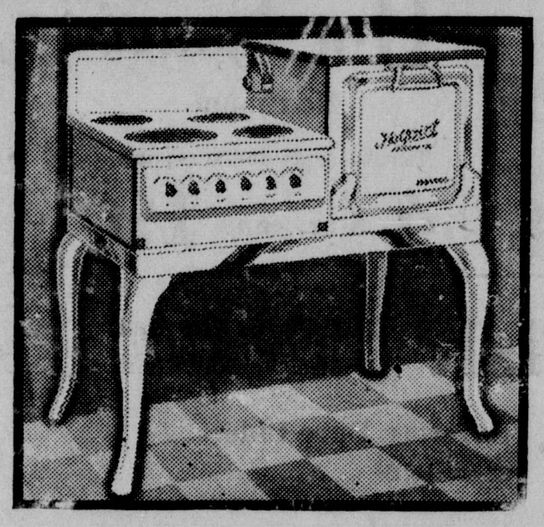

MONEY SAVING SALE OF Hotpoint AUTOMATIC ELECTRIC RANGES

A FORTUNATE purchase at an opportune time . . . a purchase of such magnitude as to command a price that HOTPOINT never before has even approximated on its famous standard 4-burner and 3-burner Automatic Electric Ranges . . .

AND NOW, the greatest Range Event since the invention of Electric Cooking . . . savings so surprising that we ask you to see the ranges first . . . to inspect critically every exclusive feature . . . before we quote you the price.

Reserve your Range Now; Pay Nothing Down;
Your Old Range will Cover the First Installment

See these ranges at once; reserve your model; arrange for an appraisal of your old range, which will be accepted at its full value as down payment. Pay the balance in easy monthly installments. No installation charges . . . no extras. And your range entitles you at once to the splendid economies of the special low Edison combination rate for all household electricity.

Do not delay. Hundreds of California homes have been waiting for this opportunity. It will not last long.

Features of the Famous 4-Burner Large-Oven Hotpoint Automatic

Radio Dial
Automatic Oven Control and Thermometer
Four Hotpoint Interchangeable Speed Burners
White Porcelain Enamel Over All;
Large Porcelain-Lined Oven
Porcelain Buffet Oven Top
Hotpoint Electric Broiler
Smokeless, Self-Basting Drip Pan

(3-burner Hotpoint identical with above, except in number of burners)

. . . the marvelously low MONEY-SAVING SALE *Price includes installation; your old range is the only down payment required.*

If You Can't Call Now, Mail This Coupon

GENTLEMEN: Please reserve for me* to inspect without obligation, unless entire stock is already sold . . . HOTPOINT AUTOMATIC, at your special Money-Saving Sale price.

NAME.....
ADDRESS.....

*NOT OVER TWO DAYS

SOUTHERN CALIFORNIA Edison

THIRD AND BROADWAY ✦ LOS ANGELES

Keep Your Gowns, Frocks Constantly New.

Your apparel will look fresh and new at all times if you have it dry cleaned often by our modern methods of cleaning. The finest fabrics may be cleaned without the slightest injury.

Sierra Madre Tailors
CLEANERS AND DYERS
W. E. CRAIG PHONE BLUE 194
TONY DELVECCI 14 W. CENTRAL AVE.

Are You *Singing or Sighing* in the Rain?

ECONOMICAL for Roofing or Re-Roofing

When you buy Pioneer Yosemite Rock Surfaced Shingles you buy roofing that will last . . . roofing that protects . . . roofing that never needs paint or stain . . . in short, you get the utmost in economy!

Pioneer Yosemite Rock Surfaced Shingles meet every roofing requirement . . beauty . . . durability . . protection . . . and their first cost is their only cost.

For every type of home there's a particular type of shingle and we carry the widest variety of non-fading colors on the market . . . . see them here before you roof or re-roof

Pioneer Yosemite Rock Surfaced SHINGLES

SIERRA MADRE CABINET WORKS

Phone Red 196 162 Grove St.

Canyon Park Notes

Mrs. Frank C. Ronge and children, Dorothy, Frank, Jr., and Mary Lou, had New Year's dinner in Pasadena with Mr. and Mrs. Elbert Smallwood and family.

Mrs. Carl Miller of Long Beach and her sister, Mrs. Alma Davis, of Cedar Rapids, Iowa, left for Long Beach on Tuesday following a week's stay at the Miller cottage "Idle-a-While," on Woodland Drive.

Lorraine Petsel, daughter of Mr. and Mrs. S. Petsel of Sturtevant Drive, returned home Thursday of last week from Glendale, Arizona, where she spent the holiday vacation with the parents of Mrs. M. S. Kile of Long Beach who is Miss Petsel's aunt. The trip was made to Arizona with Mr. and Mrs. Kile and their daughter Gwendolyn.

David Stelle, 1-year-old son of Mr. and Mrs. Jack Stelle, 746 Woodland Drive, was badly burned about the mouth and throat on Monday when he attempted to swallow a solution of lye. The lye was prepared by Mrs. Stelle for the sink drain and had been placed on a shelf beyond the baby's reach. Young David, however, managed to climb on a chair and succeeded in reaching the glass containing the fluid. Dr. George W. Groth summoned immediately, reports that the child will recover.

Louis Halstrum and family, 651 Woodland Drive, were guests on Tuesday night at a dinner given in their honor at Vasa Temple in Pasadena. The Halstrum family was entertained by Scandia Lodge branch in appreciation of the good will and artistic workmanship of Mr. Halstrum in his donation to the lodge of a historical painting of "Gripsholm Castle" covering the back wall of the stage. The painting is 18x22 feet in size and depicts the fortress begun in 1573 on the shore of Lake Maloren, near Stockholm, by Gustav Vasa, ruler of Sweden for forty years and from whom the organization takes its name.

The regular meeting of the Canyon Improvement Association was held on Thursday of last week at the home of the president, Mrs. W. B. Corum, at which time plans were outlined for publication of the annual circular letter. A summary of work accomplished is given each year in this circular and a plea is made to property owners of the district for funds to carry on the work. Advertising folders, with views of Canyon Park district, will be printed for distribution, it was decided. Following the meeting refreshments were served. The next regular meeting of the association will be held Feb. 6.

A party of six young women from South Pasadena had a novel experience last Saturday night when they were driven to the Lillian I. Lewis cottage on Woodland Drive and left there for the night. The girls were being initiated into the Welfare Society of the South Pasadena Baptist Church. They had no knowledge of their whereabouts and were without food or money. Mr. and Mrs. A. L. Phelps, of Brookside Lane, were the Good Samaritans to whom the girls turned in their plight at 11 o'clock that same night. Wandering into the Phelps home they told their story and were given a substantial supper. In the morning when the initiating party arrived, the girls surprised them with offers of breakfast. The party was pronounced a great success by the supposed victims of the initiation.

Community Players To Present "Jack Straw" at Pasadena

The Pasadena Community Playhouse this week has the honour of producing W. Somerset Maugham's "Jack Straw" for two and a half weeks beginnig Thursday.

Jack Straw is the name of a soldier of fotune who starts out to be a waiter, is seen by a lady who has a quarrel with a nouveurich American, and is asked to impersonate a Lord. He does so and to the suprise and alarm of the Lady, London accepts him without question which once more raises the issue of how much class distinction really matters in England or any other country.

Sam Hinds, whose career with the Playhouse is a slice of history of the Playhouse itself, has the role of Jack Straw. Mr. Hinds began his career with Gilmor Brown in the old Playhouse.

An English clergyman predicts a war between sexes. Think how the masculine army will quail when the feminine host cries "Charge it!"—Brooklyn Times.

A doctor says that frequently time cures the patient, while the medical man gets the credit. Time is said to have a very curative effect in cases of kleptomania.—London Opinion.

From the way the Chinese go to the mat with each other at critical moments, you'd think there's only one party over there, and that's the democratic party.—Macon Telegraph.

Opera Reading Club To Hear Wagner's 'Flying Dutchman'

Gounod's "Faust," the favorite of many music lovers, was the opera presented last Saturday morning, in the Colonial Theater, Monrovia, for the members and guests of the San Gabriel Valley Opera Reading Club. The audience was most appreciative and enthusiastic in their reception of the soloists, Mattie B. Peck, the accompanist, and Mr. Evans, director.

A gratifying announcement by the president, Mrs. Wm. Fleet Palmer of Monrovia, was that of an increase in membership, bringing the total enrollment to 166.

Of interest to music lovers was another announcement, made by the president, that the San Gabriel Club, in an effort to co-operate with the request of L. E. Behymer, musical impresario, is to present next month, on Feb. 8, Wagner's "Flying Dutchman," which had originally been scheduled for May. Thus the club's program will act as a fitting introduction to the Wagnerian operas to be presented in Los Angeles within a few months.

Mr. Evans announced that the forthcoming presentation of "The Flying Dutchman" is far to excel the previous programs of the club. There will be a chorus of 50 voices, as well as artists of distinction in the solo parts.

As usual, single tickets at $1.25 and student tickets at 50c may be purchased at the door. Special attention is called to the fact that the next program, on Feb. 8, will be given at 8 o'clock in the evening, instead of in the morning, making it possible for many otherwise unable, to attend. Enthusiasm and interest in the forthcoming program are great, and a capacity house is expected.

Nadir Khan, Afghanistan's 4th king in a year, has issued a program of reform that includes prohibition. Since, in that country, criminals are boiled in oil, shot from cannon and perforated by firing squads, perhaps Nadir Khan, if any one Khan.—Minneapolis Journal.

"The Land of MakeBelieve"

The twentieth aniversary of the National Orange Show will be celebrated in San Bernardino during the period of February 13 to 23rd inclusive and it will be the greatest exposition in honor of the citrus industry that has ever been held.

For many months the Orange Show officials have been planning an exposition that would befit twenty years of existence. Noted for its decorative features, the Orange Show will outdo all previous efforts in this line with the most gorgeous overhead decorations ever conceived. The theme is "Land of Make Believe" and it will be a vertitable Fairyland. An atmosphere of secrecy shrouds the decorative plans general manager R. H. Mack and the committee desiring to make the decorations in the nature of surprise.

Radical changes are made in the entertainment program. Instead of long engagements, the entertainment will be changed daily in most instances, with the exception of the Band of Nations which remains for the entire show. There will be continuous entertainment in which over forty troupes participate. And the method of entertainment presentation is also radical, no less than seven stages being required to offer the massive features.

Although the show is five weeks off the Orange Show report most of its spaces gone, reservations for twenty feature exhibits, the establishment for the first time of a cooking school which will bring the most noted cooking demonstrators to San Bernardino for special days during the show. Excursions are now being planned from several cities. Days are being set aside for various organizations among them American Legion Day, with its colorful spectacle of marching drum and bugle corps. A dozen bands will help swell the big entertainment program.

The family ticket sale is now on and the show expects to dispose of more than 100,000 admissions by February 13 when the family ticket sale ceases.

Foolin' the Public

There are no tricks in our hat nor cards up our sleeve... Some people wonder how we can offer such sensational values, but the reason is simple. Our buyers search the market for the biggest values and we are satisfied in offering them at a small profit.

Oh, You Rain!

Wistaria Service Station

ROY H. PICKETT, Proprietor.

for Economical Transportation

CHEVROLET

Today

-Chevrolet announces

THE GREATEST CHEVROLET IN CHEVROLET HISTORY

Today, Chevrolet presents the Greatest Chevrolet in Chevrolet History—a smoother, faster, better Six—with beautiful new bodies by Fisher.

Basically, it is the same sturdy, substantial Six which won such tremendous popularity in 1929. But it is a greater car in every way—for there are scores of vital improvements which contribute to comfort, performance, endurance and safety.

An improved six-cylinder valve-in-head motor, with its capacity increased to 50 horsepower; four Delco-Lovejoy hydraulic shock absorbers; fully-enclosed internal-expanding weather-proof brakes; a new dash gasoline gauge; heavier and stronger rear axle; Fisher non-glare windshield; larger tires—

—these are typical of the many improvements found throughout the entire design.

But most impressive of all—this smoother, faster, better Six is available—

---at greatly reduced prices!

During 1929, more than a million three hundred thousand persons bought six-cylinder Chevrolets. This enormous volume has made possible many savings in the Chevrolet factories—and, in keeping with its long-established policy, Chevrolet is sharing these savings with the public. No written description can do justice to the extra value and quality provided in this new car. Visit your Chevrolet dealer—see this car—ride in it—and judge for yourself the sensational value it represents.

The Roadster	$495	The CLUB SEDAN	$625
The PHAETON	$495	The SEDAN	$675
The SPORT ROADSTER	$525	The SEDAN DELIVERY	$595
The COACH	$565	The LIGHT DELIVERY CHASSIS	$365
The COUPE	$565	The ONE-and-ONE-HALF-TON CHASSIS	$520
The SPORT COUPE	$625	The ONE-and-ONE-HALF-TON CHASSIS with Cab	$625

All prices f. o. b. factory, Flint, Michigan

McDonald & O'Boyle

Authorized Sales and Service

209 East Foothill Boulevard Monrovia, California

Central Garage, Sierra Madre, Representative

A SIX IN THE PRICE RANGE OF THE FOUR

Pure Milk

direct from cows to customers.

Two deliveries daily.

Raw and pasturized milk from all tuberculin tested cows.

Sierra Madre Dairy

Geo. A. Jones, Prop. Phone Main 242

Inspected Certified Cows

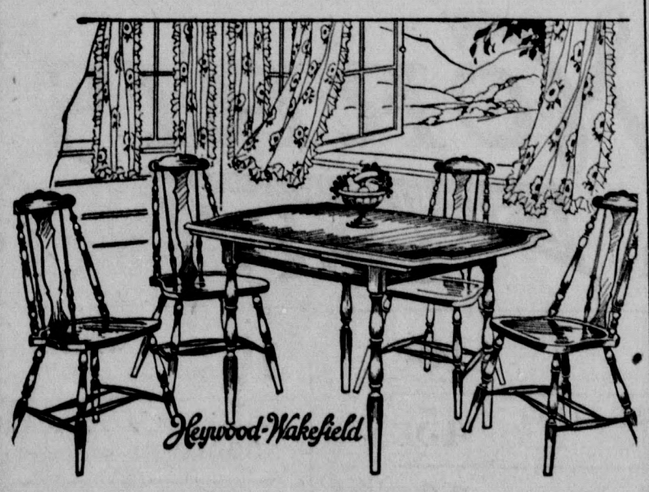

Table and Four Chairs

finished and unfinished,

$11.00 a set and up

Sierra Madre Furniture Company

Everything for the Home

TOM TYLER, Proprietor Blue 219

We Pay

6 Pct.

on Term Certificates

5 Pct.

on

Saving Accounts

Safety Deposit Boxes rented at $3.00 per year

Vault Open 8:30 a. m. to 5:30 p. m.

CROWN BUILDING-LOAN ASSOCIATION

PASADENA, CALIFORNIA

38 N. Marengo

NOTICE OF COMMISSIONER'S SALE ON FORECLOSURE
No. 290542
In the Superior Court of the State of California in and for the County of Los Angeles.
TITLE INSURANCE AND TRUST COMPANY, a Corporation, Plaintiff,
—vs.—
WILLIAM E. RUTH, et al, Defendants.

Under and by virtue of an order of sale and decree of foreclosure and sale, issued out of the Superior Court of the State of California, in and for the County of Los Angeles, on the 2nd day of January, 1930, in the above entitled action, wherein the above named plaintiff obtained judgment and decree of foreclosure and sale against WILLIAM E. RUTH and EDNA V. RUTH, Defendants, on the 21st day of December, 1929, for the sum of Seventy-six Hundred Thirty-eight and 96-100 Dollars gold coin of the United States, plus interest and costs, which said judgment and decree was on the 27th day of December, 1929, entered and recorded in Judgment Book 746 at page 128 et seq. (to which judgment and decree reference is hereby made), I am commanded to sell at public auction all the following described premises, situate, lying and being in County of Los Angeles, State of California, and bounded and described as follows, to-wit:

The Southerly eight and one-half (8½) feet of Lot 81 and the Southerly eight and one-half (8½) feet of the Easterly 77.16 of Lot 82 of Los Flores Slope, in the County of Los Angeles, State of California, as per map recorded in Book 10, Page 181 of Maps, in the office of the Recorder of said County.

Also that portion of Lot 2 of Jewett's Sub-division in the Rancho San Pasqual, County of Los Angeles, State of California, as per map recorded in Book 5, Page 176, Miscellaneous Records of said County, described as follows:

Beginning at the Southeasterly corner of Lot 81, of "Los Flores Slope" above described; thence Southerly along the Westerly line of Santa Anita Avenue (60 feet wide as now established) 148.83 feet to a point distant thereon 160 feet Northeasterly from the most Easterly corner of Lot 1 in Block "B" of Burger Tract, as per map recorded in Book 6, Page 177 of Maps, Records of said County; thence Westerly parallel with the North-easterly line of said Burger Tract, 175 feet; thence Northeasterly parallel with Santa Anita Avenue, 142.83 feet to point in the Southerly line of Lot 82 of said "Los Flores Slope"; thence Southeasterly along the Southerly lines of Lots 82 and 81 of said Los Flores Slope, 175 feet to the point of beginning.

PUBLIC NOTICE IS HEREBY GIVEN that on Tuesday, the 4th day of February, 1930, at 12 o'clock noon of that day, in front of the Court House door of the County of Los Angeles, Broadway entrance, I will, in obedience to said order of sale and decree of foreclosure and sale, sell the above described property, or so much thereof as may be necessary to satisfy said judgment with interest and costs and expenses of sale, to the highest and best bidder for cash, gold coin of the United States.

Dated January 2, 1930.
R. E. ALLEN,
Commissioner appointed by said Superior Court.
WOODRUFF, MUSICK & HARTKE,
1210 Sec. Title Ins. Bldg.,
Los Angeles, Calif.,
Attorneys for Plaintiff. 15:18

NOTICE OF COMMISSIONER'S SALE ON FORECLOSURE
No. 288170
In the Superior Court of the State of California, in and for the County of Los Angeles
VICTOR SCHWIEN, Plaintiff,
—vs.— ?
GRACE MAUD HUDDLESON, et al. Defendant.

Under and by virtue of an order of sale and decree of foreclosure and sale, issued out of the Superior Court of the State of California, in and for the County of Los Angeles, on the 18th day of December, 1929 in the above entitled action, wherein the above named plaintiff obtained judgment and decree of foreclosure and sale against GRACE MAUD HUDDLESON, Defendant, on the 16th day of December, 1929, for the sum of Twenty-six Hundred Twenty-three and 38-100 Dollars gold coin of the United States, plus interest and costs, which said judgment and decree was on the 17th day of December, 1929, entered and recorded in Judgment Book 720 at page 116 et seq. (to which judgment and decree reference is hereby made), I am commanded to sell at public auction all the following described premises, situate, lying and being in, County of Los Angeles, State of California, and bounded and described as follows, to-wit:

Beginning at a point in the West line of said lot 42, distant northerly forty-three and 75-100 feet from the SW corner of said lot; thence northerly along the west line of said lot 42 eighty-eight feet to the S line of Normandie St., as conveyed to the City of Pasadena, by deed recorded in B 4258, P 179 of Deeds; thence Easterly along the S line, 44.83 feet; thence Southerly parallel with the W line of said lot 42, eighty-eight feet; thence Westerly parallel with the S line of said lot, 44.83 feet to the point of beginning.

PUBLIC NOTICE IS HEREBY GIVEN that on Tuesday, the 21st day of January, 1930 at 12 o'clock noon of that day in front of the Court House door of the County of Los Angeles, Broadway entrance, I will, in obedience to said order of sale and decree of foreclosure and sale, sell the above described property, or so much thereof as may be necessary to satisfy said judgment with interest and costs and expenses of sale, to the highest and best bidder for cash, gold coin of the United States.

Dated December 13, 1929.
R. E. ALLEN,
Commissioner appointed by said Superior Court
GEO. A. MILLER, 735 Van Nuys Bldg., Los Angeles, California, Attorney for Plaintiff. 13:16

NOTICE OF COMMISSIONER'S SALE ON FORECLOSURE
NO. 280034
In the Superior Court of the State of California in and for the County of Los Angeles.
CALIFORNIA TRUST COMPANY, a corporation, Plaintiff,
—vs.—
ELIZABETH A. McANULTY, et. al. Defendants

Under and by virtue of an order of Sale and decree of foreclosure and sale, issued out of the Superior Court of the State of California, in and for the County of Los Angeles, on the 23rd day of December, 1929 in the above entitled action, wherein the above named plaintiff obtained judgment and decree of foreclosure and sale against THOMAS D. MCANULTY and JAMES P. MCANULTY, and each of them, Defendants, on the 17th day of December, 1929, for the sum of Thirty-Seven Hundred twenty and 70-100 Dollars gold coin of the United States, plus interest and costs, which said judgment and decree was on the 19th day of December, 1929, entered and recorded in Judgment Book 746 at page 88 et seq. (to which judgment and decree reference is hereby made), I am commanded to sell at public auction all the following described premises, situate, lying and being in the City of Temple, County of Los Angeles State of California, and bounded and described as follows, to-wit:

Lot One Hundred Fifty-Five (155) of Tract 6561, as per map thereof recorded in Book 72 of Maps, at pages 34 and 35, Records of Los Angeles County.

PUBLIC NOTICE IS HEREBY GIVEN that on Tuesday, the 21st day of January, 1930, at 12 o'clock noon of that day in front of the Court House door of the County of Los Angeles, Broadway entrance, I will, in obedience to said order of sale and decree of foreclosure and sale, sell the above described property, or so much thereof as may be necessary to satisfy said judgment with interest and costs and expenses of sale, to the highest and best bidder for cash, gold coin of the United States.

Dated December 28, 1929.
R. E. ALLEN,
Commissioner appointed by said Superior Court
WOODRUFF, MUSICK, PINNEY AND HARTKE, 523 W. 6th Street, Los Angeles, California, Attorneys for Plaintiff. 13:16

Edgar Wallace, who writes virtually all the novels in England, is in this country on a holiday. This would be the equivalent in any other industry of laying off 30,000 hands.—Detroit News.

Fire Flames

By One of the Boys

To members of the Fire Department we might infer a reminder that this is the second Friday night in the month, which signifies that we meet at the usual hour. The chief wants us all to be there for important reasons, principally to start the New Year with a 100 per cent attendance. Besides this he has arranged a very amusing program. The chief himself will whistle as George Norris plays the violin. Vern Udell will deduce a specialty number to the same tune. H. A. Thew will give a chewing-gum stretching exhibition, with Jim Heasley as his assistant. Steve Petsel will give a lecture in his usual eloquent manner. The subject will be "Firemen's Lives Are as Their Wives." After that Hibbs will pass his hat. At exactly 9:15 Gordon Brooks will solemnly ask to retire and there will be a unanimous objection. He will probably stay. Immediately after this, Joe Swanson will display his piscatorial ability by fishing for coffee grounds. Having sat quietly by, without a twitch of a nerve, Frank Lovell will now move over to another corner and be quiet some more, which we all know is an act.

Ah! Now comes our "Cheese of Poleez." What can he do? McMillan will endeavor to distinguish Louie Karger's fingerprints from those of Geo. Cox. He says they both have neat hands (occasionally.) This performance will serve as an intermission.

Now we will have Mister Tom Schwartz sing, "All That I Ask Is Love." (He will be presented with it, from the entire company.) By this time the evening will be midnight, so Don Hosford will recite a poem. He has chosen for his "speech" "Don't Take Me Home," and as he begins, Harry Peterson will brutally escort him to the police ambulance, where Guy Scott and Harlan Gerlach will pronounce him a saturated scattering. As our other two members are incapacitated for serious reasons, they were omitted from the show.

The past year (from the fire department's standpoint) has been a very pleasant one, as well as a progressive one. Many important matters of fire-fighting consequence have been accomplished that have been mentioned heretofore. With the past year's enthusiasm and cooperation of all concerned, the next year should prove a repetition of 1929. We extend our sincerest thanks to our city dads, to the city nurse, to our school principal, our school board—and to everyone. We feel that we have none but friends in the city. Let's hope this is true.

Chief Richards has proven that a volunteer fire department can be efficient. He has worked persistently and conscientiously for the betterment of the fire department and the prevention of fires. He has been ably assisted by his fellow officers and the whole fire department. The keen interest is always prevalent and has not diminished.

The writer's wife bought a whole package of pencils and I have been permitted to use them. To curtail a long story, the one in use now is just one and one-half inches long. Someone is always borrowing lead pencils and then I don't get 'em back. After this has been read by my "pencil friends" I expect a deluge of lead pencils.

Fire's out!

The employes in a soap factory are forbidden to smoke, we read. Tobacco manufacturers will probably retaliate by ordering their employes not to wash.—Humorist.

According to a doctor, singing warms the blood. We have heard some that has positively made ours boil.—London Humorist.

Anita's Answers

Anita will answer questions about house furnishings, including arrangement of rooms and color schemes. Address "Anita," Sierra Madre News.

Dear Anita:

I have a room ten by twelve feet which I am going to redecorate and turn into a guest room. I want to put into it a single cot without head or footboard and to cover it with an old fashioned quilted bedspread with an all-over pattern of red tulips and green leaves. Will you please tell me what other furnishings I should provide that will go with this spread?—W. B.

W. B.—A quilt such as yours deserves a four-poster bed, but at any rate we can try to furnish the room up to the quilt.

If your house is an old one, the floor probably has wide boards. These I would have painted a rich, very dark brown and over them I would put a number of rugs—not the thin rag rugs, but the twisted rag rugs, or hook rugs. I would have dotted swiss curtains looped back with white cords with tassels on them. Across the tops of the windows I would have a box-pleated ruffle of calico, if possible, carrying out the colors of the spread, and I would have curtains of the calico hanging on the outside of the windows straight to the floor.

Search the antique shops for a bureau of cherry or walnut if possible one with a swell front. Hang above the bureau a mirror with the frame made of wood that looks as nearly like the wood of the bureau as possible.

A pair of straight brass candlesticks should be placed on the bureau with ordinary white candles in them, and a quaint china figure placed in the center. Two or three rush bottomed chairs made of the same wood should be in this room and, for comfort, one wing chair, which should be covered with a slip-cover of the same calico, having a ruffle around the bottom. Place in front of this a little wooden footstool with a woven rush top. A small night table should stand at the head of the bed, and on it should be a flat brass candestick with a plain white candle in it, and a quaint china water pitcher.

A small wooden bookcase could hang on the wall, and it would look well to have two or three prints or engravings. I would have a cream wall paper with what was called in those days (the days of your quilt) a little sprig of gold here and there.

In parting I may say, do not pile sofa pillows on the cot. Give the quilt all the dignity you can.
ANITA

Dear Anita:

Can you tell me whether it is better at formal dinner to have lace doilies and a runner on the table or a table cloth?—O. S. B.

O. S. B.—While in the last few years many people have used the doilies and runners for formal dinners, there is nothing that will give your table the elegance of a handsome tablecloth. Those which have the pattern coming just above the edge of the table are very beautiful. Of course, the napkins should match the table cloth and be monogrammed. In the center of this cloth you could have a centerpiece of very fine lace.—ANITA.

GIRL RESERVES CHOOSE PROJECT—

"The Philippine Islands" was the project chosen by the Girl Reserves at a meeting held Friday to make plans for the coming year. A "Philippine Banquet" is to be given January 17 in the social hall of the Congregational Church.

The Shakespeare Club of Pasadena will furnish the "goodwill chests" which the various groups of Reserves will fill to be sent over to the Philippines. Miss Margaret Lalone, Advisor.

Colorful Bedding Plants.....

for those beds that are in partial shade—

CINERARIAS
BEGONIAS
PRIMULAS
CYCLAMEN
CHINESE FORGET-MENOTS

Potted Plants—$1.00 doz. up

Ward Nursery
Mt Trail & Laurel Aves
Phone Blue 29

An especially good DINNER
75 Cents
Sunday Chicken Dinner, 85c
Breakfast and Luncheon also served.
91 East Laurel
Phone for Reservations.
Black 272
Joan's Tea Room
Joan Nordstrom, Mgr.

Annual Meeting
Sierra Madre Chapter
American Red Cross
Monday, Jan. 27
4 p. m.
All Are Invited!

Drug Items for Saturday and Monday
TWO DAYS
$1.00, $1.25 and $1.50

88¢
TWO DAY SALE

$1.00	Squibb's Mineral Oil	88c
$1.00	Emulsion Cod Liver Oil	88c
$1.25	Creomulsion	88c
$1.25	Pinkham's Veg. Compound,	88c
$1.50	Q T Antiseptic	88c
$1.50	Hair A Gain	88c
$1.50	Van Ess Hair Preparations	88c
$1.00	Herpicide	88c
$1.00	Wild Root Hair Tonic	88c
$1.00	Bath Powders	88c
$1.00	Coty's Perfumes	88c
$1.00	Beef Iron and Wine	88c
$1.25	Oronite Fly Spray	88c
$1.20	Sal Hepatica	88c
$1.20	Foley's Kidney Remedy	88c
$1.20	Bromo Seltzer	88c
$1.25	S. S. S.	88c
$1.10	Tanlac	88c
$1.00	Agar Agar	88c
$1.00	Fountain Pens	88c
$1.00	Box Stationery	88c
$1.00	Tyree's Antiseptic Powder,	88c
$1.00	Listerine	88c
$1.00	Sodiphene	88c
$1.00	Lysol	88c
$1.00	Box Chocolates, 1-lb.	88c

Sierra Madre Drug Co.
36 W. Central Ave. Sierra Madre

WANT ADS

WORK WANTED

DRESSMAKING. Stark, Red 45. 15:tfa

HOUSEKEEPER for elderly couple; good cook. Or care of semi-invalid. 307 N. Baldwin. 15*a

EXPERIENCED nurse and dietitian wants position. Ref. 119 W. Grandview. Red 89. 15*a

WORK WANTED: 3 days a week. 249 N. Grove St. Blue 195. 14:tf

WANTED: Gardening or other work around house. Tuggle, Black 41 11*19a

WANTED, by woman of refinement, with experience as dietitian, housekeeper, and social service worker, either full or part-time work, as housekeeper or practical nurse. Tel. Red 214. 14:15a

RELIABLE woman wants housework by the day. Call Blue 196 from 5 to 7 p. m. 14*16a

WOMAN with family to support desires washings to do at home or work outside the home by the hour. Mrs. Dora Nelson, 183 E. Laurel Ave. 15*15a

HEMSTITCHING, Dressmaking, 30 S. Bldn. Blue 2. Mrs. House. 8*tfa

FURNITURE repairing, carpentering, painting and general repairs; door locks and windows. Call, The Handy Man. Black 86. 11:tfa

RENTALS

FURNISHED HOUSE: 4 rooms, light and sunny, corner. $18.00 A. N. Adams, 40 N. Lima, Telephone Black 178. 12:tfe

FOR RENT: 5-room beautiful furnished house, modern sunrm., sleeping porch, garage. 2 blks. from car. Steam heated. 255 North Grove. Phone Black 195. 15:tfd

SPANISH house, unfurnished. Inquire on premises or agents. 383 West Central. 10:tfd

3 OFFICE ROOMS: Corner of Central and Baldwin avenues. $15.00. A. N. Adams, 40 N Lima, Black 178 12:tfe

FOR SALE

CHILLY? For coal, wood or briquets, phone Sierra Madre Feed and Fuel Co. Black 22. 7:tfe

HONEY, Mountain, rich, light amber, quarts 50c, 5-lb. cans, 75c, 60 lbs., $7.50. Choice Orange, $1 5 lbs. Phone Black 254. Address 345 Adams St. 2:tfe

ESSEX Ch. '26. Everything o.k. Comfortable. For quick sale $75. 683 W. Alegria. 15*e

FOR SALE OR TRADE (2)
Chicago, winter overcoats. I want ICE CHEST, GAS RANGE want Ice Chest, Gas Range or Vacuum Cleaner. What have you? Hawkes, 196 W. Montecito. Phone Blue 47. 15*18

RHODE Island Red Fryers. 40c lb. 187 Lowell. 14*16e

SMALL Icebox, $2.50; Gas Range $5; dresser $6; baby buggy $5; bed $2.50; hospital bed $10. Black 283. 15:16e

GRAPEFRUIT 25c a dozen, at 280 San Gabriel Court. 13:tfe

PULVERIZED Steer Manure. WEEDLESS. $1.50 per hundred, delivered. Sierra Madre Feed and Fuel Co. 6:tfe

STAMP pads and rubber stamps of all kinds. Sierra Madre News. Phone Main 260. 3tfdh

FERTILIZER: Pulverized cow manure for lawns, roses, etc. $1.00 per bag, 3 bags $2.50, delivered. Ward Nursery. Blue 29. 37tfe

DRY FERTILIZER $4 load; fresh fertilizer $3.50 load, delivered. Phone Main 242. 1:etf

EXCHANGES

FOR EXCHANGE: Good 5-room L. A. bungalow .Want Sierra Madre acreage, good soil. Give complete information. W.L.T., Care News. 14:15f

WANTED to trade rabbits and hutches or fur cape for standard typewriter. Perfect condition. Stark. Red. 45. 15:f

ROOMS—BOARD

SUNNY ROOM for rent. 85 S. Baldwin. Private family. 13*15

ROOMS with or without board. No TB. 382 Auburn, Black 19. 13:tfh

Miscellaneous

BOAT FOR CHARTER: $12 per day including skipper. Fishing or Crusing. See Seaman, 267 N. Baldwin. 12:tfe

WANTED: Ladies coats and furs to reline and alter. Miss Barker, 30 West Laurel, near Baldwin, upstairs. 6:tfi

FOR A GOOD JOB on your car, go to Ronge's Garage, 2800 E. Foothill. The man with 21 years experience on all makes of cars. 15:tfi

WANTED: One acre fine soil in Sierra Madre. Give lowest cash price and full particulars first letter. Tibbals, 3915 W. 60th Street, Los Angeles. 15:k

Over 500 Stores in Southern California
NORRIS ESTABLISHED 1887
Individually Owned, Buying Co-operatively
Spartan Grocers

KNOX GELATINE, the pkg.	16c
No. 2½ DEL MONTE SLICED CLING PEACHES, large tins, 2 cans	45c
SILVER NUT OLEO, the lb.	16c
PIONEER MINCED CLAMS, 2 for	35c
DEL MONTE PINEAPPLE TID BITS, Buffet tins, each	10c
EXTRA HARD CABBAGES, medium sized, lb.	3c
LEGS OF LAMB, lb.	35c
10 BARS WHITE KING SOAP, limit 19 bars to a customer	35c
GOLD MEDAL MACARONI, SPAGHETTI, NOODLES, 3 packages	17c
3 Large cans MORNING MILK	25c
WALDORF TOILET PAPER (limit 6 to a customer) 3 for	16c
GOLDEN ROD BLACKBERRIES, buffet tins, each	10c
EXTRA FANCY GREEN PEAS, 3 lbs.	25c
EXTRA FANCY JONATHAN APPLES, 4 lbs.	25c

Prices effective for one week, beginning Friday, January 10, 1930

RUBBERS

We carry a complete line of men's, ladies, and children's Rubbers. Men's and boys' rubber boots, oiled coats and hats.

Saturday last day of our Mid-winter Clearance Sale!

We give S. & H. Green Trading Stamps on all cash sales.

Olsen's Shoe Store

34 North Baldwin

Guaranteed Shoe Repairing

"URE" DRUGGIST

Specials

Thurs.-Fri.-Sat.

Jan. 9-10-11

$1.50 Agarol, Oil and Agar, large	98c
$1.20 S.M.A. Baby Food, large	87c
$1.00 Tanlac Vegetable Tonic	76c
75c Vick's Vaporub medium size	54c
75c Baume Bengue, (Analgesique)	53c
75c Mead's Dextri-Maltose, Nos. 1-2-3	55c
60c Pertussin for coughs	43c
60c Forhan's Tooth Paste, large	37c
50c Pebecco Tooth Paste, large	33c
50c Cascarets, a good laxative, large size	33c
60c Daggett and Ramsdel Cold Cream, med.	39c
50c Hind's Honey and Almond Cream	37c
35c Johnson & Johnson Shaving Cream	27c
35c Freezone Corn Remover	26c
25c Feenamint Laxa-Chewing Gum	19c

F. H. HARTMAN & SON

SIERRA MADRE.

The Rexall Drug Store

(Weekly Message)

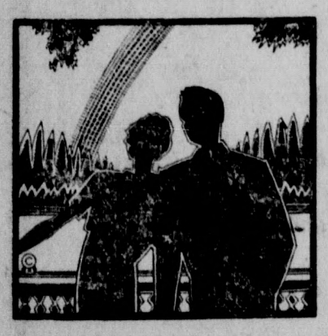

As Comforting and Reassuring as a Rainbow in the Sky

Until you need us, our service means little to you. But when a sudden emergency arises, then will you appreciate its full significance and efficiency.

The many fine details of the service we render blend into a dignified procedure, like the many beautiful hues of the rainbow in the sky — and as comforting and reassuring.

Sierra Madre Funeral Chapel

J. T. Farrell Co.

Lady Assistant

304 West Central Avenue

Phone Main 27

AMBULANCE SERVICE

Licensed Embalmer 25 years

Society and Personal

BROWNING CIRCLE HEARS FAMOUS LECTURER—

The Sierra Madre Browning Reading Circle had an intellectual feast last Sunday afternoon, when Mrs. Bertha Lovewell Dickinson, Ph.D., Ll.D., of Pasadena, addressed the club at the home of Miss Ella Shepard Bush. Dr. Dickinson gave a condensed review of the the first book of Browning's poem, "Paracelsis." With great depth of understanding, she discussed the attitude and purpose of Browning when he wrote that masterpiece, and then the varied experiences of Paracelsis, who is an historical character. She opened the way to a richer and fuller comprehension of the poet Browning and his literary achievement in this, his first long poem.

A delightful tea followed with Miss Bush as hostess, assisted by Mrs. Ellena W. Battelle, Miss Olive Sedgman and the Misses Stamer. Dr. Dickinson will continue her lectures on the first Sunday of February.

MRS. McROBERTS ENTERTAINS—

Mrs. George M. McRoberts Jr. of West Central Avenue entertained her bridge club Tuesday at a lovely luncheon, the afternoon being spent playing bridge. First prize was won by Mrs. Ole Hanson, Jr., and second prize by Mrs. J. S. Weber. The guests were Mrs. Hanson, Mrs. Weber, Mrs. Harvey Steinberger, Mrs. Guy Steinberger, Mrs. John C. James, Mrs. John Woehler, Mrs. F. B. Chamberlain, Mrs. Lyle Anderson and Miss Virginia Jones.

FRANK LOVELL TAKES COLD TRIP—

Frank Lovell left last Saturday morning at 4 o'clock to drive to Utah with his brother-in-law, Harry Burton, who was returning home after visiting at the Lovell home in Sierra Madre. After spending a night in Salt Lake, Mr. Lovell left for Sierra Madre by stage, but due to snow storms and blizzards was compelled to change bus three times as the cars became covered with ice. Mr. Lovell states it feels good to be back.

RETURN UNEXPECTEDLY FROM TOUR—

Mr. and Mrs. C. W. Jones and daughter, Virginia, of 49 East Alegria, returned to their home Monday, due to an attack of the flu which seemed to take each member of the family in turn. They left several weeks ago on an extended journey, visited Death Valley, Yosemite Valley, San Francisco and San Jose, and as soon as Mrs. Jones has recovered intend to leave for Texas and other southern states.

HANSONS MOTOR TO SEATTLE—

Mr. and Mrs. Ole Hanson Jr. and Mrs. Hanson's brother, Ted Schell, motored to Seattle for the holidays. On New Year's day Mrs. Hanson had as dinner guests a group of San Clemente friends, including Mr. and Mrs. Hugo Carlson and daughter Betty, Mr. and Mrs. G. Hinecke and daughter Hazel, Mr. and Mrs. Axel Hultgren, Jack Royalty and Ted Schell. The evening was spent in playing bridge.

NEW MASTER TO ENTERTAIN FRIENDS—

R. D. Andrews, recently installed master of the Sierra Madre Masonic Lodge, is entertaining officers and their wives at a bridge dinner at the home of his parents, Mr. and Mrs. W. S. Andrews, 692 West Central, Saturday night. About thirty guests are expected.

FRIENDSHIP CLUB TO HOLD SOCIAL—

The Friendship Club of the Congregational Church will hold their monthly social meeting Monday evening at 8 o'clock in the church parlors. A jolly good time is being planned by the committee in charge. All young women of the community cordially invited.

HOUSE GUESTS AT THE LAWLESS HOME—

Mr. and Mrs. Wm. J. Lawless have as their house guests Mrs. Henry J. Curry and Miss Alice Kelly of Martinez, who have many friends in Sierra Madre. During the week a motor trip was enjoyed which included Palm Springs, El Centro and San Diego.

Mrs. Frank Hart and son Karl have returned to their home after spending the New Year at San Pedro.

Clinton Andrews, nephew of W. S. Andrews, and N. Leas, both of Fresno, spent Friday until Monday as guests at the Andrews home.

Mr. and Mrs. Victor Hill were dinner guests Saturday night at the home of Mr. and Mrs. Bernard G. Voight and family in Los Angeles.

Mr. and Mrs. W. P. Caley of Ramona Avenue, and Dr. and Mrs. C. N. Barker of Mariposa street are entertaining Mr. and Mrs. Robert McDowell of Cleveland, Ohio, who arrived a week ago.

Mr. Wm. Thatcher and daughter, Edith, of Ojai, were guests last week at the home of Mr. and Mrs. C. W. Bowen. Miss Thatcher is a niece of Mrs. Bowen.

Miss Florence Lusted, art instructor in the local school, who has been ill in Los Angeles since last October, is expected back shortly, and the children are eagerly looking forward to her return.

Miss Elizabeth Steinberger, principal of the Sierra Madre school, reports that all of the children returned to school after the holiday, showing that the health conditions here are good. Seven new pupils were enrolled.

C. A. Tiebout, who was recently struck by an automobile at the corner of Montecito and Mountain Trail, is reported slowly improving, although he is still confined to his bed. Mr. Tiebout is an uncle of C. W. Forman.

Mrs. J. P. Weirich of Owen, Wisconsin, who is spending the winter in Los Angeles, was the house guest over the week end at the home of Mr. and Mrs. Fred Griebenow, 10 E. Mira Monte. Mr. Weirich was a former business partner of Mr. Griebenow.

He: "Are you fond of moving pictures, Jennie?"

She (hopefully): "Aye, Sandy."

"Then maybe, lass, ye'll help me get half-a-dozen doon out o' the attic."—Royal Arcanum Bulletin.

PRUNING AND SPRAYING

Engagements are Now Being Made.

BROWN'S LANDSCAPING

159 EAST LAUREL AV. PHONE GREEN 298

SIERRA MADRE, CAL.

Have you any new furniture?

$500 additional Fire Insurance on Furniture and Clothing Costs

$1.17 per year.

Just phone

T. W. NEALE

Black 8 22 N. Baldwin

Notice to Hikers

Entries now being received for Second Annual Mt. Wilson Trail Climb To Orchard Camp!

For further information, write or call

Orchard Camp,

SIERRA MADRE, CAL.

Phone 48-3 bells.

For Quality and Service try

LANGLEY'S BARBER SHOP

Hair cutting, Hy-Frequency, Scientific Facials and Scalp Treatments, our specialties.

It Pays to Look Well.

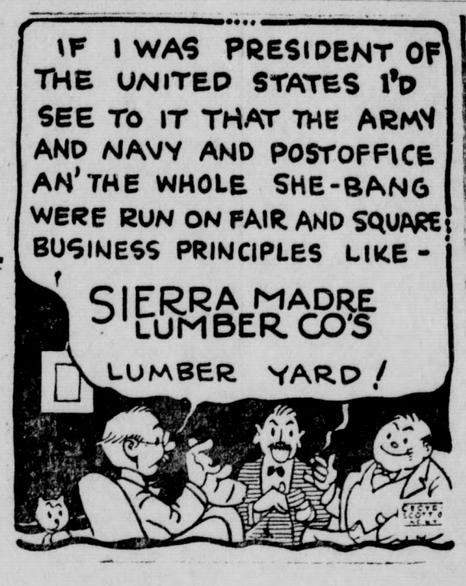

Practy Cal says: "Fair and square principles are factors in success and happiness. They are important in the lumber line as well as in other walks of life."

Sierra Madre Lumber Co.

Main 23 38 E. Montecito

BUSINESS DIRECTORY

W. C. MORROW

Cesspools Drained and Cleaned. New Underground System. Work Guaranteed. Phone 407

533 California Ave. EL MONTE, CALIF.

Troy Laundry — Cleaning and Pressing — **Roy Edwards** Telephone, Red 42 Langley's Barber Shop

Electrical — Repairs—Installation — **W. J. Ropp & Son** Telephone, Blue 216 45 West Highland Ave.

Monrovia Laundry — Cleaning and Pressing — HENRY COIT — Johnson's News Stand — Telephone Green 85

RADIO SERVICE — RADIO SHOP — ACCESSORIES — MAIN 274

Hardware — Home Conveniences — **Wheeling Hdw. Co.** Blue 75 41 North Baldwin

Sierra Madre Electric Co. — Main 120 — J. C. ROGERS, Prop. — Bank Bldg.

New Offiers For Chamber Of Commerce

(Continued from Page One)

consideration at the proper time to the various prgrams for local improvements that must be carried out in the not-too-distant future. Among these he spoke of seweage disposal and the need of a new library building.

The matterage of sewage disposal and sanitation has been under close observation during the past year, a special committee of which Mr. Eastwood was chairman, keeping in touch with investigations being made by Monrovia, Altadena and Arcadia on a four-city disposal system, and the proposed Metropolitan sewer system, under which plan an outfall sewer to the ocean would be constructed.

While there is no need at the present time for concern along this line, the ensuing discussion indicated that with a normal increase in population the time is not far distant when a complete disposal system must be established.

As a member of the library board, Mr. Burbank pointed out that not only has the library far outgrown the present quarters, but the building itself offers a grave fire hazard, a hazard that should be removed because of the great value of the library as it now stands.

A method of getting the entire membership of the chamber of commerce out to at least one meeting each month will receive the attention of a committee in the near future. Whether it will consist of a "feed," a horse race, a battle royal, or what-not, can not be forecast at this time, but the directors are of the opinion that the membership should take an active interest in the work of the body, which is directed to the best interests of the community and as such should have the support of all, rather than forcing a few to "carry on."

Mr. Eastwood stated that committee appointments would be made at the next regular meeting, which occurs January 23.

Church-Fraternal Services to Be Held For Adam Mueller

Adam Carey Mueller, 32, died suddenly at his home here Monday night. He had been in ill health for some time, but was believed by his family to be on the road to recovery. Besides his father and mother and two sisters, who reside in Cincinnati, he leaves his wife, Mrs. Louise H. Mueller, a daughter, Frances, 11, and a son, Jack, 6.

The family have resided in Sierra Madre for 9 years. Mr. Mueller had in the past been employed as a forest ranger and had made many friends in the community.

Mr. and Mrs. Chris Mueller arrived from the east this morning. Rosary service will be held at the residence, 50 East Alegria Avenue, today (Friday) at 7:30 p. m. Mr. Mueller was a member of the Elks lodge, and the fraternitery will hold a ritualistic service at the residence Saturday morning at 8:30. Funeral services will be conducted at St. Rita's church Saturday morning at 9 o'clock. Father Hyacinth Clarey will ofnciate. Interment will be in the mausoleum in Calvary Cemetery. Funeral services are in charge of P. T. Farrell of the Sierra Madre Funeral Chapel.

Mrs. Oscar Rasbach was a guest Wednesday at a luncheon given by Mrs. Philip Zoberlein of Los Angeles at Twin Cedar Inn, complimenting Mrs. Victor L'Heureux and Mrs. Charles Lambert, who are visiting from Seattle. Mrs. L'Heureux is a cousin of Mrs. Rasbach. About twelve guests were present.

Local Fire Boys Will Act as Host To Association

The Sierra Madre Fire Department will entertain the Angelus Forest Protective Association next Tuesday evening, January 14, at a "Billy Murphy" dinner, to be served at the Masonic Temple at 6:30 o'clock. Plates are $1 and reservations must be made with Chief Richards by Saturday night. Outsiders may attend.

The speaker of the evening will be Col. H. B. Hersey, who is the particular choice of the association since he is so well posted on water conditions upon which the success of the forestry work so much depends.

Representatives from all the Foothill communities as well as from the Los Angeles County Forestry department and from the U. S. Forest Service will be present at this meeting. Approximately 75 persons are expected for the dinner.

Rare Old Books On Display at the S. M. News Office

Two highly interesting specimens of antiques in the line of books are on display at the Sierra Madre News office this week. They are the property of E. E. Mapes, assistant agent at the local Pacific Electric office.

One of these books is King James version of the Bible, printed in England in 1649, and the other contains the orations of Cicero, printed in Latin in 1730. The latter book is said to be bound in human skin taken from the body of a prisoner who offended the governmental authorities under whom the printing was done at that time.

Mr. Mapes' father was quite a collector of old books and these two are among the choice ones handed down to his son who lives in this city.

Men's Club Invites Ladies to Initial Meeting of Year

The Men's Community Club of the Congregational Church will hold their first meeting of the new year next Thursday evening, January 16, at 7.30 o'clock, in the church parlors. Nathan B. Hutton, newly elected president of the club, will preside.

All members are expected to be present and to bring wives or lady friends. Lee Shippey, local columnist, will add cheer to the occasion by giving one of his characteristically droll talks. There will be music and refreshments to make the occasion complete.

Aged Mother of Mrs. Pritchard Passes Suddenly

Last Saturday Mrs. Arthur O. Pritchard was called to Los Angeles by the sudden death of her mother, Mrs. Josephus H. Gunning of 922 S. Bronson Avenue.

Mrs. Gunning was the widow of Dr. Josephus Henry Gunning of New York City and came to California 10 years ago.

Besides Mrs. Pritchard there remain a son, Mr. Clarence J. F. Gunning, one of the county assessors, and Miss Frances Maude Gunning, who made her home with her mother. A granddaughter, Mrs. Louise Popham Gunning, child of a deceased son, Frederick H. Gunning, lives in Pinehurst, North Carolina.

The funeral was held on Tuesday morning at her late residence, with Dr. Norman B. Henderson of Fresno, a former pastor and warm friend, officiating.

Mr. and Mrs. Claude Vedder will leave soon for El Centro, Imperial Valley, to make their future home, in the hope that Mrs. Vedder's health may be improved in that climate. Mr. Vedder will move the stock of his electric store to El Centro where he will open up a new place of business.

Interest Grows In Orchard Camp Annual Contest

Phil Hartman of Orchard's Camp announces a great increase in interest shown in regard to the annual Mt. Wilson Sierra Madre-to-Orchard Camp race, the date of which will be announced soon. A number of professionals who are barred from participation in the big race, are planning a special event, and Mr. Hartman is planning a prize that will make the contest of more than useual interest to the old-timers.

In addition to the prizes to be provided by Mr. Hartman, Austin Gibbs of Gibbs' Market, and Roy Edwards of the Troy Laundry will offer cups to be given in the different divisions.

The race will attract a great deal of attention to Sierra Madre, especially in view of the fact that the Mt. Wilson races of a number of years ago were considered one of the major sporting events of the year.

UNEXCELLED FOR LAWNS
Brown's 20-Unit Fertilizer,
Apply Semi-annually
Or
Brown's 30-Unit Fertilizer,
Apply quarterly.
SCREENED DAIRY FERTILIZER, LEAF MOLD, PEAT.
PHONE GREEN 298

Quality First
at lowest prices

Fresh Hamberger, lb. 23c
Pork Sausage, lb. 30c
Legs Pork, lb. 30c
Pork Shoulder 25c
Lamb Loaf, lb. 30c
Lamb Stew, lb. 18c
Ham Hocks, lb. 18c
Blackhawk Hams, lb. 35c
Blackhawk Bacon, lb. 40c
Hockless Picnics, lb. 27c
Orders of $1 or more delivered free!
GIBBS MARKET
Quality and Service
Main 245 38 West Central

Warm Flannel Nightwear.....
Women's Flannel Gowns, made by Lawson; full cut and roomy, of the best quality; in stripes, figures and white.
$1.50 to $2.25
Women's Flannel Pajamas, in figured and plain combinations; neatly tailored; extra quality..... $2 25
Children's Pajamas in one and two-piece styles,
95c to $1.50
Men's Pajamas, full cut, with silk frogs; made of splendid flannel,
$1.75 and $2.00
Part-wool and all-wool Blankets,
$3.75 to $13.75
J. F. Sadler & Co.

Permanent Waving

You can get no better
than our service, regardless of where you go, or what you pay!
WISTARIA BEAUTY SHOP
Mrs. V. S. Vaupel
38 North Baldwin
Phone Green 194

Speial Discount of 25%
on all Pottery, Glass, Framed Matter.
FOR INSTANCE:
$3.00 Smoking Sets $2.25
$2.50 Ice-box Sets, (3 pcs.) $1.87
$1.25 Pitcher 93c
Kodak Films and Printing—Office Supplies
Gilmore's Stationery & Gift Shop
31 N. Baldwin, Next to Safeway

Announcing....
Jas. W. Daily
CITRUS AND DECIDUOUS PRUNING
Garden Work—Day or Contract.
TWENTY YEARS CALIFORNIA EXPERIENCE.
Phone Black 263
694 W. Alegria Sierra Madre.

RAIN AT LAST!
EVERYBODY'S THANKFUL!
Now is the Time to Plant Trees!
SEE OUR
Splendid Stock of Fruit Trees!
30 varieties Peaches — 16 varieties Apples
15 varieties Plums — 10 varieties Prunes
5 varieties Apricots — 5 var. Persimmons
4 varieties Nectarines — 5 varieties Cherries
5 varieties Figs — 4 varieties Almonds
4 varieties Mulberries — 4 varieties Walnuts
18 varieties Grapes — 4 varieties Chestnuts
3 varieties Olives — 5 varieties Pecans
Besides many varieties of Berries and Garden Plants, such as Asparagus, Rhubarb, and Herbs of all kinds.
Our Stock is Clean--Thrifty--Vigorous
Our Prices Are Right!
Call and select your trees while we have large sizes and full assortments.
PIONEER NURSERY
—of—
MONROVIA
Sales Yard Opposite Santa Fe Depot. Phone Main 421
Myrtle Avenue at Duarte Road

The Green Frog
offers Special Values for
Friday and Saturday
Green Sugar Peas.....3 lbs. 29c
Jumbo Artichokes .....ea. 15c
San Diego Celery .....ea. 10c
San Diego Cel. Hearts, 3 for 20c
Italian Squash .....lb. 15c
Brussels Sprouts ..... lb. 20c
White Cauliflower ..... ea. 15c
Fancy Parsnips ..... 2 lbs. 15c
Emperor Grapes .....lb. 10c
Lg. Imperial Grapefruit, 6 for27c
Winesap Apples .....4 lbs. 25c
Rome Beauties .....4 lbs. 28c
Fancy Bellflowers ....4 lbs. 29c
Stockton Burbanks .... 7 lbs. 25c
Pork and Beans .....3 cans 25c
Campbell's, One of the Best
Golden Brown Sugar, 3 lbs. 20c
For your winter candy making
Seedless Raisins.... 3 pkgs. 25c
SUNMAID. Standard Mdse., 15-oz. Pkg.
Skipper Sardines .....2 for 35c
Imported Bristol Sardines in Oil
Tea Table Bread 10c
Large, 24-oz. loaf, white or whole wheat
U. S. Extra Eggs .....doz. 42c
Large, not medium, and strictly fresh
Challenge Butter .....lb. 40c
The Quality Never Varies
Roberts Market
10 West Central Avenue—Phone Main 34
"Run by Sierra Madre People for Sierra Madre People"

Savory MEATS
The most fastidious epicure will find our fresh cut, tender, juicy meats the best he has ever eaten. Visit our market any time. It is modern, up to date, and diamond bright. Phone us for quality meats of all kinds.
Central Market
Main 97
Chas. E. Davis, Prop.

Ralph Stewart
"Complete Tire Service"
18 North Baldwin Main 248

MILE-A-MINUTE MARTY —by— E. L. Sapp, Buick Dealer, Monrovia and Sierra Madre

We don't run Big ads whenever we have sensational values to offer for we can't afford to buy a lot of space EVERY DAY! Watch our USED CAR LOT every day for our special car for that day!
1926 Buick Sedan.....$649.99 1928 Chrysler $799.99